Scentre Group

ABN: 66 001 671 496
Place of Incorporation: NSW

CHESS HOLDING STATEMENT

For statement enquiries contact your CHESS Sponsor:

COMMONWEALTH SECURITIES LIMITED

LOCKED BAG 22
AUSTRALIA SQUARE
SYDNEY, NSW 1215
☎ 13 15 19

371508 01402
MR JEREMY GEORGE RANDELL &
MRS ERICA JOAN RANDELL
<JG & EJ RANDELL S/F A/C>
59 WAITE ROAD
NETHERBY SA 5062

Holder ID Number (HIN):	**0007857659**
CHESS Sponsor's ID (PID):	01402
Statement Period:	August 2021
Page:	1 of 1

SCG - FULLY PAID ORDINARY/UNITS STAPLED SECURITIES

Date	Transaction Type	Transaction ID	Ex/Cum Status	Quantity On	Quantity Off	Holding Balance
09 Aug 21	Movement of Securities due to Purchase, Sale or Transfer	0140222497284800		4000		4000

FOR YOUR INFORMATION

- To obtain full terms and conditions of an Issuer's securities contact the Issuer's Registrar or the Issuer directly.
- For information about CHESS Depositary Interests (CDIs) and to obtain a free copy of the Financial Services Guide (FSG) or any supplementary FSG for CHESS Depositary Nominees Pty Ltd go to www.asx.com.au/cdis or phone 131 279.
- ASX Settlement may by law need to disclose information in CHESS Holdings to third parties.

Refer overleaf for additional important information

Share Registry Details:

COMPUTERSHARE INVESTOR SERVICES PTY LTD
GPO BOX 7045
SYDNEY NSW 1115
Ph: 1300 855 080

ASX

Issued By:
ASX Settlement Pty Limited | ABN 49 008 504 532 | PO Box H227, Australia Square, Sydney NSW 1215

Sample CHESS Holding Statement

The Issuer's name and logo

Your name and address as registered in CHESS.

The security to which this statement relates.

Date the transaction is recorded in your CHESS holding.

Description of the transaction.

The Transaction ID is a supplementary reference and may be useful for enquiries.

Important messages will appear here.

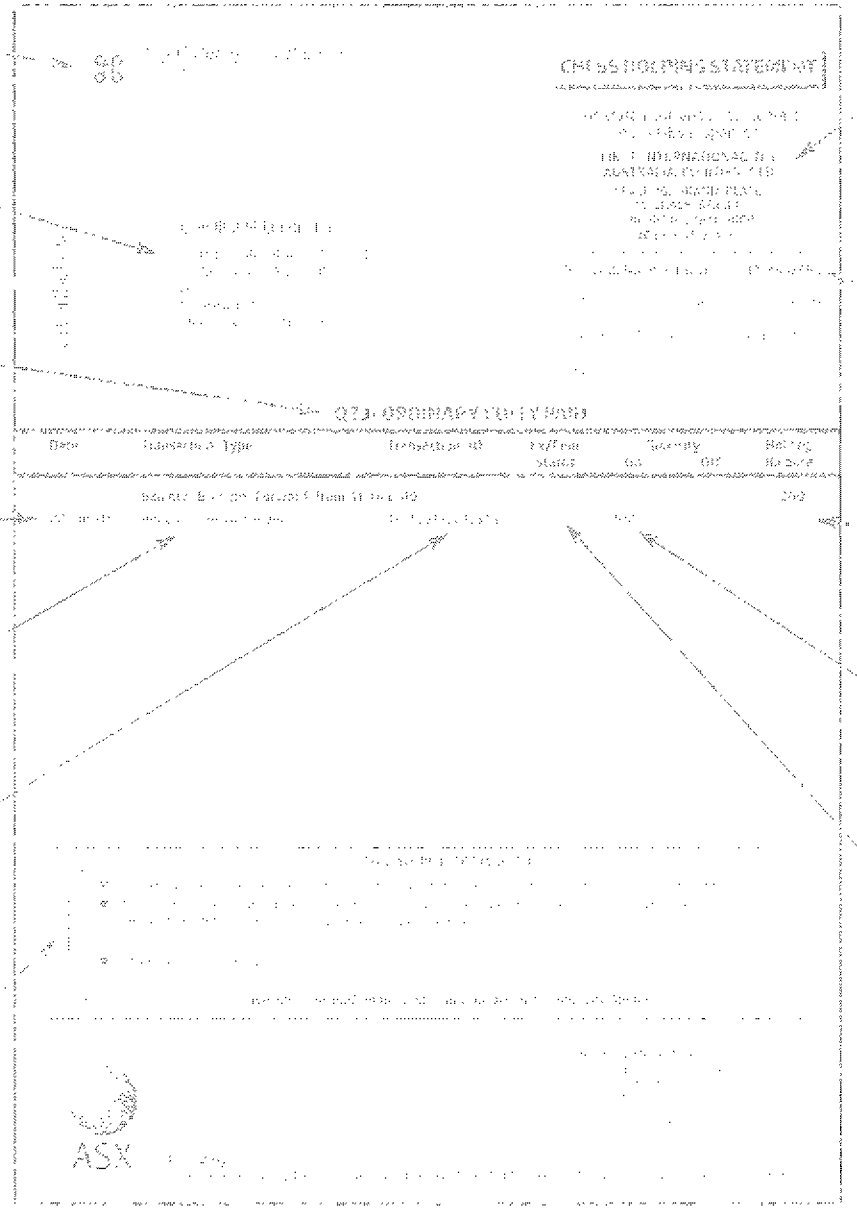

Details of your CHESS Sponsor - your first point of contact.

Your unique CHESS number. Keep your HIN confidential and only disclose it in dealings with your CHESS Sponsor.

Your balance in the security after being adjusted by the transaction.

Number of units that will increase or decrease your balance.

Ex/Cum status of a transaction processed in the Ex Period may appear here.

Further Explanatory Notes:

Scentre Group

ABN: 66 001 671 496
Place of Incorporation: NSW

CHESS HOLDING STATEMENT

For statement enquiries contact your CHESS Sponsor:

COMMONWEALTH SECURITIES LIMITED
LOCKED BAG 22
AUSTRALIA SQUARE
SYDNEY, NSW 1215
☎ 13 15 19

452295 01402
MR JEREMY GEORGE RANDELL &
MRS ERICA JOAN RANDELL
<JG & EJ RANDELL S/F A/C>
59 WAITE ROAD
NETHERBY SA 5062

Holder ID Number (HIN):	**0007857659**
CHESS Sponsor's ID (PID):	01402
Statement Period:	October 2021
Page:	1 of 1

SCG - FULLY PAID ORDINARY/UNITS STAPLED SECURITIES

Date	Transaction Type	Transaction ID	Ex/Cum Status	Quantity On	Quantity Off	Holding Balance
	Balance Brought Forward from 09 Aug 21					4000
21 Oct 21	Movement of Securities due to Purchase, Sale or Transfer	0140222938758000			4000	0

FOR YOUR INFORMATION

- To obtain full terms and conditions of an Issuer's securities contact the Issuer's Registrar or the Issuer directly.
- For information about CHESS Depositary Interests (CDIs) and to obtain a free copy of the Financial Services Guide (FSG) or any supplementary FSG for CHESS Depositary Nominees Pty Ltd go to www.asx.com.au/cdis or phone 131 279.
- ASX Settlement may by law need to disclose information in CHESS Holdings to third parties.

Refer overleaf for additional important information

Share Registry Details:

COMPUTERSHARE INVESTOR SERVICES PTY LTD
GPO BOX 7045
SYDNEY NSW 1115
Ph: 1300 855 080

ASX

Issued By:
ASX Settlement Pty Limited | ABN 49 008 504 532 | PO Box H227, Australia Square, Sydney NSW 1215

Sample CHESS Holding Statement

The Issuer's name and logo

Your name and address as registered in CHESS.

The security to which this statement relates.

Date the transaction is recorded in your CHESS holding.

Description of the transaction.

The Transaction ID is a supplementary reference and may be useful for enquiries.

Important messages will appear here.

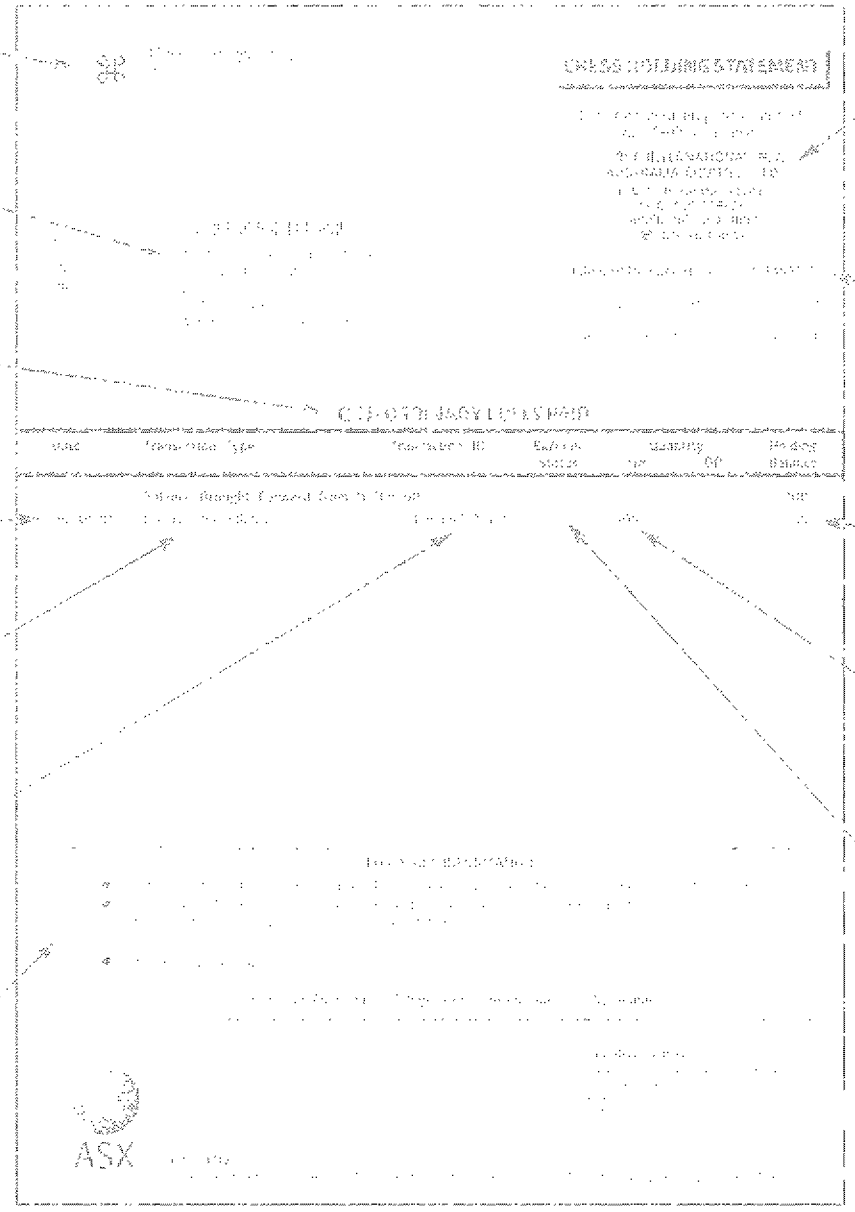

Details of your CHESS Sponsor - your first point of contact.

Your unique CHESS number. Keep your HIN confidential and only disclose it in dealings with your CHESS Sponsor.

Your balance in the security after being adjusted by the transaction.

Number of units that will increase or decrease your balance.

Ex/Cum status of a transaction processed in the Ex Period may appear here.

Further Explanatory Notes:

Scentre Group

ABN: 66 001 671 496
Place of Incorporation: NSW

CHESS HOLDING STATEMENT

For statement enquiries contact your CHESS Sponsor:

COMMONWEALTH SECURITIES LIMITED
LOCKED BAG 22
AUSTRALIA SQUARE
SYDNEY, NSW 1215

☎ 13 15 19

452296 01402
BASE STATION 59 PTY LTD
<JG & EJ RANDELL FAMILY A/C>
59 WAITE RD
NETHERBY SA 5062

Holder ID Number (HIN):	**0106195323**
CHESS Sponsor's ID (PID):	01402
Statement Period:	October 2021
Page:	1 of 1

SCG - FULLY PAID ORDINARY/UNITS STAPLED SECURITIES

Date	Transaction Type	Transaction ID	Ex/Cum Status	Quantity On	Quantity Off	Holding Balance
21 Oct 21	Movement of Securities due to Purchase, Sale or Transfer	0140222938758000		4000		4000

FOR YOUR INFORMATION

- To obtain full terms and conditions of an Issuer's securities contact the Issuer's Registrar or the Issuer directly.
- For information about CHESS Depositary Interests (CDIs) and to obtain a free copy of the Financial Services Guide (FSG) or any supplementary FSG for CHESS Depositary Nominees Pty Ltd go to www.asx.com.au/cdis or phone 131 279.
- ASX Settlement may by law need to disclose information in CHESS Holdings to third parties.

Refer overleaf for additional important information

Share Registry Details:

COMPUTERSHARE INVESTOR SERVICES PTY LTD
GPO BOX 7045
SYDNEY NSW 1115
Ph: 1300 855 080

ASX

Issued By:
ASX Settlement Pty Limited | ABN 49 008 504 532 | PO Box H227, Australia Square, Sydney NSW 1215

Sample CHESS Holding Statement

The Issuer's name and logo

Your name and address as registered in CHESS.

The security to which this statement relates.

Date the transaction is recorded in your CHESS holding.

Description of the transaction.

The Transaction ID is a supplementary reference and may be useful for enquiries.

Important messages will appear here.

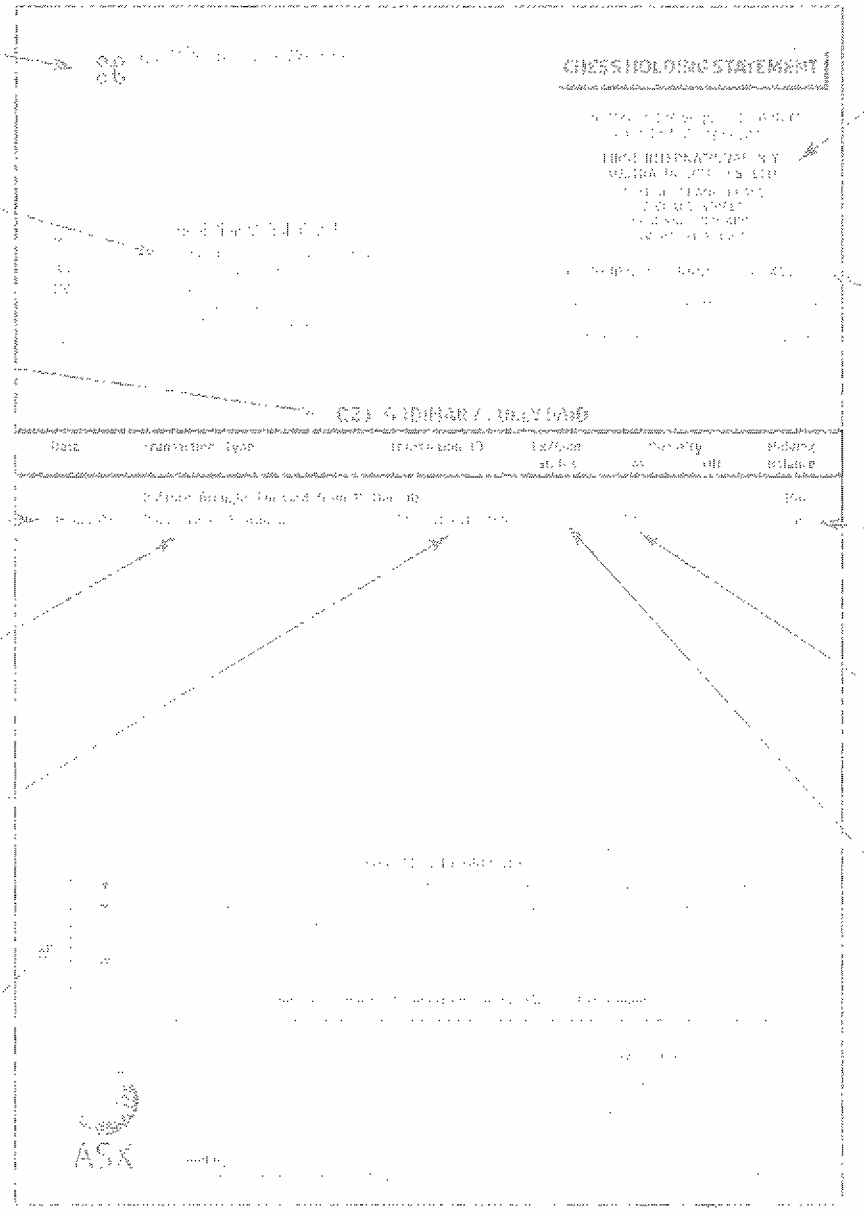

Details of your CHESS Sponsor - your first point of contact.

Your unique CHESS number. Keep your HIN confidential and only disclose it in dealings with your CHESS Sponsor.

Your balance in the security after being adjusted by the transaction.

Number of units that will increase or decrease your balance.

Ex/Cum status of a transaction processed in the Ex Period may appear here.

Further Explanatory Notes:

Scentre Group

ABN: 66 001 671 496
Place of incorporation: NSW

CHESS HOLDING STATEMENT

For statement enquiries contact your CHESS Sponsor:

COMMONWEALTH SECURITIES LIMITED
LOCKED BAG 22
AUSTRALIA SQUARE
SYDNEY, NSW 1215

☎ 13 15 19

217399 01402
BASE STATION 59 PTY LTD
<JG & EJ RANDELL FAMILY A/C>
59 WAITE RD
NETHERBY SA 5062

Holder ID Number (HIN):	**0106195323**
CHESS Sponsor's ID (PID):	01402
Statement Period:	February 2022
Page:	1 of 1

SCG - FULLY PAID ORDINARY/UNITS STAPLED SECURITIES

Date	Transaction Type	Transaction ID	Ex/Cum Status	Quantity On	Quantity Off	Holding Balance
	Balance Brought Forward from 21 Oct 21					4000
01 Feb 22	Movement of Securities due to Purchase, Sale or Transfer	0140223438233900			4000	0

FOR YOUR INFORMATION

- To obtain full terms and conditions of an Issuer's securities contact the Issuer's Registrar or the Issuer directly.
- For information about CHESS Depositary Interests (CDIs) and to obtain a free copy of the Financial Services Guide (FSG) or any supplementary FSG for CHESS Depositary Nominees Pty Ltd go to www.asx.com.au/cdis or phone 131 279.
- ASX Settlement may by law need to disclose information in CHESS Holdings to third parties.

Refer overleaf for additional important information

Share Registry Details:

COMPUTERSHARE INVESTOR SERVICES PTY LTD
GPO BOX 7045
SYDNEY NSW 1115
Ph: 1300 855 080

ASX

Issued By:
ASX Settlement Pty Limited | ABN 49 008 504 532 | PO Box H227, Australia Square, Sydney NSW 1215

Sample CHESS Holding Statement

The issuer's name and logo

Your name and address as registered in CHESS.

The security to which this statement relates.

Date the transaction is recorded in your CHESS holding.

Description of the transaction.

The Transaction ID is a supplementary reference and may be useful for enquiries.

Important messages will appear here.

Details of your CHESS Sponsor - your first point of contact.

Your unique CHESS number. Keep your HIN confidential and only disclose it in dealings with your CHESS Sponsor.

Your balance in the security after being adjusted by the transaction.

Number of units that will increase or decrease your balance.

Ex/Cum status of a transaction processed in the Ex Period may appear here.

Further Explanatory Notes:

1. CHESS holding statements are issued by the ASX Settlement Operator to CHESS Sponsors. They will detail those transactions that have occurred since the last statement was issued and provide the holding balance in each security for each holder as at the end of each month.

2. CHESS Holding Statements are issued in respect of the ASX Settlement Operator's CHESS holding balance in each security. Each CHESS Sponsor holds a CHESS holding balance in each security in which it has transactions recorded on CHESS holding balances.

3. CHESS Holding Statements are intended to remain valid regardless of any subsequent transactions. However, a statement may be invalidated by these events and should be reissued through your CHESS Sponsor. In the Ex Period, changes may occur more frequently.

4. An Ex or Cum status, indicating that the transaction occurred between the Ex Date and the Record Date for a corporate action, may appear in the Ex Period. An announcement will be included for that security after the section 708A notice section is added. Alternatively, contact your CHESS Sponsor for more details.

Disclaimer: [illegible]

SCA Property Group

Shopping Centres Australasia Property Group RE Limited
ACN: 158 809 851
as responsible entity for
Shopping Centres Australasia Property Retail Trust ARSN: 160 612 788
Shopping Centres Australasia Property Management Trust ARSN: 160 612 826

452295 01402
MR JEREMY GEORGE RANDELL &
MRS ERICA JOAN RANDELL
<JG & EJ RANDELL S/F A/C>
59 WAITE ROAD
NETHERBY SA 5062

CHESS HOLDING STATEMENT

For statement enquiries contact your CHESS Sponsor:
COMMONWEALTH SECURITIES LIMITED
LOCKED BAG 22
AUSTRALIA SQUARE
SYDNEY, NSW 1215
☎ 13 15 19

Holder ID Number (HIN):	**0007857659**
CHESS Sponsor's ID (PID):	01402
Statement Period:	October 2021
Page:	1 of 1

SCP - FULLY PAID UNITS STAPLED SECURITIES

Date	Transaction Type	Transaction ID	Ex/Cum Status	Quantity On	Quantity Off	Holding Balance
	Balance Brought Forward from 04 Feb 19					9000
21 Oct 21	Movement of Securities due to Purchase, Sale or Transfer	0140222938758300			9000	0

FOR YOUR INFORMATION

- To obtain full terms and conditions of an Issuer's securities contact the Issuer's Registrar or the Issuer directly.
- For information about CHESS Depositary Interests (CDIs) and to obtain a free copy of the Financial Services Guide (FSG) or any supplementary FSG for CHESS Depositary Nominees Pty Ltd go to www.asx.com.au/cdis or phone 131 279.
- ASX Settlement may by law need to disclose information in CHESS Holdings to third parties.

Refer overleaf for additional important information

Share Registry Details:

LINK MARKET SERVICES LIMITED
LOCKED BAG A14,
SYDNEY SOUTH NSW 1235
Ph: 02 82807111

ASX

Issued By:
ASX Settlement Pty Limited | ABN 49 008 504 532 | PO Box H227, Australia Square, Sydney NSW 1215

Sample CHESS Holding Statement

The Issuer's name and logo

Your name and address as registered in CHESS.

The security to which this statement relates.

Date the transaction is recorded in your CHESS holding.

Description of the transaction.

The Transaction ID is a supplementary reference and may be useful for enquiries.

Important messages will appear here.

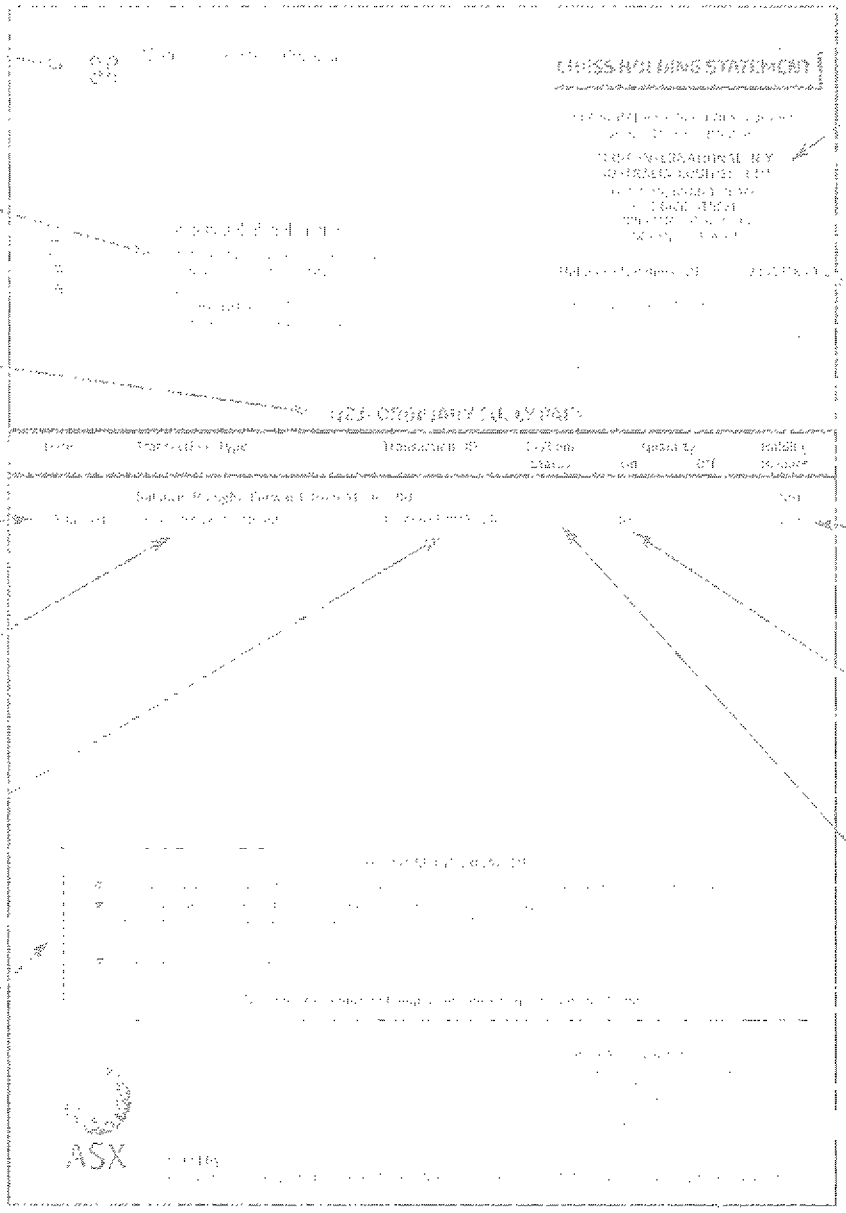

Details of your CHESS Sponsor - your first point of contact.

Your unique CHESS number. Keep your HIN confidential and only disclose it in dealings with your CHESS Sponsor.

Your balance in the security after being adjusted by the transaction.

Number of units that will increase or decrease your balance.

Ex/Cum status of a transaction processed in the Ex Period may appear here.

Further Explanatory Notes:

SCA Property Group

Shopping Centres Australasia Property Group RE Limited
ACN: 158 809 851
as responsible entity for
Shopping Centres Australasia Property Retail Trust ARSN: 160 612 768
Shopping Centres Australasia Property Management Trust ARSN: 160 612 626

452296 01402
BASE STATION 59 PTY LTD
<JG & EJ RANDELL FAMILY A/C>
59 WAITE RD
NETHERBY SA 5062

CHESS HOLDING STATEMENT

For statement enquiries contact your CHESS Sponsor:
COMMONWEALTH SECURITIES LIMITED
LOCKED BAG 22
AUSTRALIA SQUARE
SYDNEY, NSW 1215
☎ 13 15 19

Holder ID Number (HIN):	**0106195323**
CHESS Sponsor's ID (PID):	01402
Statement Period:	October 2021
Page:	1 of 1

SCP - FULLY PAID UNITS STAPLED SECURITIES

Date	Transaction Type	Transaction ID	Ex/Cum Status	Quantity On	Quantity Off	Holding Balance
21 Oct 21	Movement of Securities due to Purchase, Sale or Transfer	0140222938758300		9000		9000

FOR YOUR INFORMATION

- To obtain full terms and conditions of an Issuer's securities contact the Issuer's Registrar or the Issuer directly.
- For information about CHESS Depositary Interests (CDIs) and to obtain a free copy of the Financial Services Guide (FSG) or any supplementary FSG for CHESS Depositary Nominees Pty Ltd go to www.asx.com.au/cdis or phone 131 279.
- ASX Settlement may by law need to disclose information in CHESS Holdings to third parties.

Refer overleaf for additional important information

Share Registry Details:

LINK MARKET SERVICES LIMITED
LOCKED BAG A14,
SYDNEY SOUTH NSW 1235
Ph: 02 82807111

ASX

Issued By:
ASX Settlement Pty Limited | ABN 49 008 504 532 | PO Box H227, Australia Square, Sydney NSW 1215

Sample CHESS Holding Statement

The issuer's name and logo

Your name and address as registered in CHESS.

The security to which this statement relates.

Date the transaction is recorded in your CHESS holding.

Description of the transaction.

The transaction ID is a supplementary reference and may be useful for enquiries.

Important messages will appear here.

CHESS HOLDING STATEMENT

Details of your CHESS Sponsor - your first point of contact.

Your unique CHESS number. Keep your HIN confidential and only disclose it in dealings with your CHESS Sponsor.

Your balance in the security after being adjusted by the transaction.

Number of units that will increase or decrease your balance.

Ex/Cum status of a transaction processed in the Ex Period may appear here.

ASX

Further Explanatory Notes

[illegible]

Spheria EMERGING COMPANIES

Spheria Emerging Companies Limited
ABN: 84 621 402 588
Place of Incorporation: NSW

CHESS HOLDING STATEMENT

For statement enquiries contact your CHESS Sponsor:

COMMONWEALTH SECURITIES LIMITED
LOCKED BAG 22
AUSTRALIA SQUARE
SYDNEY, NSW 1215
☎ 13 15 19

472652 01402
MR JEREMY GEORGE RANDELL &
MRS ERICA JOAN RANDELL
<JG & EJ RANDELL S/F A/C>
59 WAITE ROAD
NETHERBY SA 5062

Holder ID Number (HIN):	**0007857659**
CHESS Sponsor's ID (PID):	01402
Statement Period:	July 2021
Page:	1 of 1

SEC - ORDINARY FULLY PAID

Date	Transaction Type	Transaction ID	Ex/Cum Status	Quantity On	Quantity Off	Holding Balance
	Balance Brought Forward from 17 Jun 21					22000
06 Jul 21	Movement of Securities due to Purchase, Sale or Transfer	0140222333028700			1000	21000

FOR YOUR INFORMATION

- To obtain full terms and conditions of an Issuer's securities contact the Issuer's Registrar or the Issuer directly.
- For information about CHESS Depositary Interests (CDIs) and to obtain a free copy of the Financial Services Guide (FSG) or any supplementary FSG for CHESS Depositary Nominees Pty Ltd go to www.asx.com.au/cdis or phone 131 279.
- ASX Settlement may by law need to disclose information in CHESS Holdings to third parties.

Refer overleaf for additional important information

These securities are listed on:

NSX THE NATIONAL STOCK EXCHANGE OF AUSTRALIA

Share Registry Details:

AUTOMIC REGISTRY SERVICES
PO BOX 2226
STRAWBERRY HILLS NSW 2012
Ph: 02 9698 5414

ASX

Issued By:
ASX Settlement Pty Limited | ABN 49 008 504 532 | PO Box H227, Australia Square, Sydney NSW 1215

Sample CHESS Holding Statement

The Issuer's name and logo

Your name and address as registered in CHESS.

The security to which this statement relates.

Date the transaction is recorded in your CHESS holding

Description of the transaction.

The Transaction ID is a supplementary reference and may be useful for enquiries.

Important messages will appear here.

Details of your CHESS Sponsor - your first point of contact.

Your unique CHESS number. Keep your HIN confidential and only disclose it in dealings with your CHESS Sponsor.

Your balance in the security after being adjusted by the transaction.

Number of units that will increase or decrease your balance.

Ex/Cum status of a transaction processed in the Ex Period may appear here.

Further Explanatory Notes.

[illegible]

Spheria EMERGING COMPANIES

Spheria Emerging Companies Limited
ABN: 84 621 402 588
Place of Incorporation: NSW

CHESS HOLDING STATEMENT

For statement enquiries contact your CHESS Sponsor:

COMMONWEALTH SECURITIES LIMITED
LOCKED BAG 22
AUSTRALIA SQUARE
SYDNEY, NSW 1215
☎ 13 15 19

452295 01402
MR JEREMY GEORGE RANDELL &
MRS ERICA JOAN RANDELL
<JG & EJ RANDELL S/F A/C>
59 WAITE ROAD
NETHERBY SA 5062

Holder ID Number (HIN):	**0007857659**
CHESS Sponsor's ID (PID):	01402
Statement Period:	October 2021
Page:	1 of 1

SEC - ORDINARY FULLY PAID

Date	Transaction Type	Transaction ID	Ex/Cum Status	Quantity On	Quantity Off	Holding Balance
	Balance Brought Forward from 06 Jul 21					21000
21 Oct 21	Movement of Securities due to Purchase, Sale or Transfer	0140222938758800	CUM		21000	0

FOR YOUR INFORMATION

- To obtain full terms and conditions of an Issuer's securities contact the Issuer's Registrar or the Issuer directly.
- For information about CHESS Depositary Interests (CDIs) and to obtain a free copy of the Financial Services Guide (FSG) or any supplementary FSG for CHESS Depositary Nominees Pty Ltd go to www.asx.com.au/cdis or phone 131 279.
- ASX Settlement may by law need to disclose information in CHESS Holdings to third parties.

Refer overleaf for additional important information

These securities are listed on:

NSX THE NATIONAL STOCK EXCHANGE OF AUSTRALIA

Share Registry Details:

AUTOMIC REGISTRY SERVICES
PO BOX 2226
STRAWBERRY HILLS NSW 2012
Ph: 02 9698 5414

ASX

Issued By:
ASX Settlement Pty Limited | ABN 49 008 504 532 | PO Box H227, Australia Square, Sydney NSW 1215

Sample CHESS Holding Statement

The issuer's name and logo

Your name and address as registered in CHESS.

The security to which this statement relates.

Date the transaction is recorded in your CHESS holding.

Description of the transaction.

The Transaction ID is a supplementary reference and may be useful for enquiries.

Important messages will appear here.

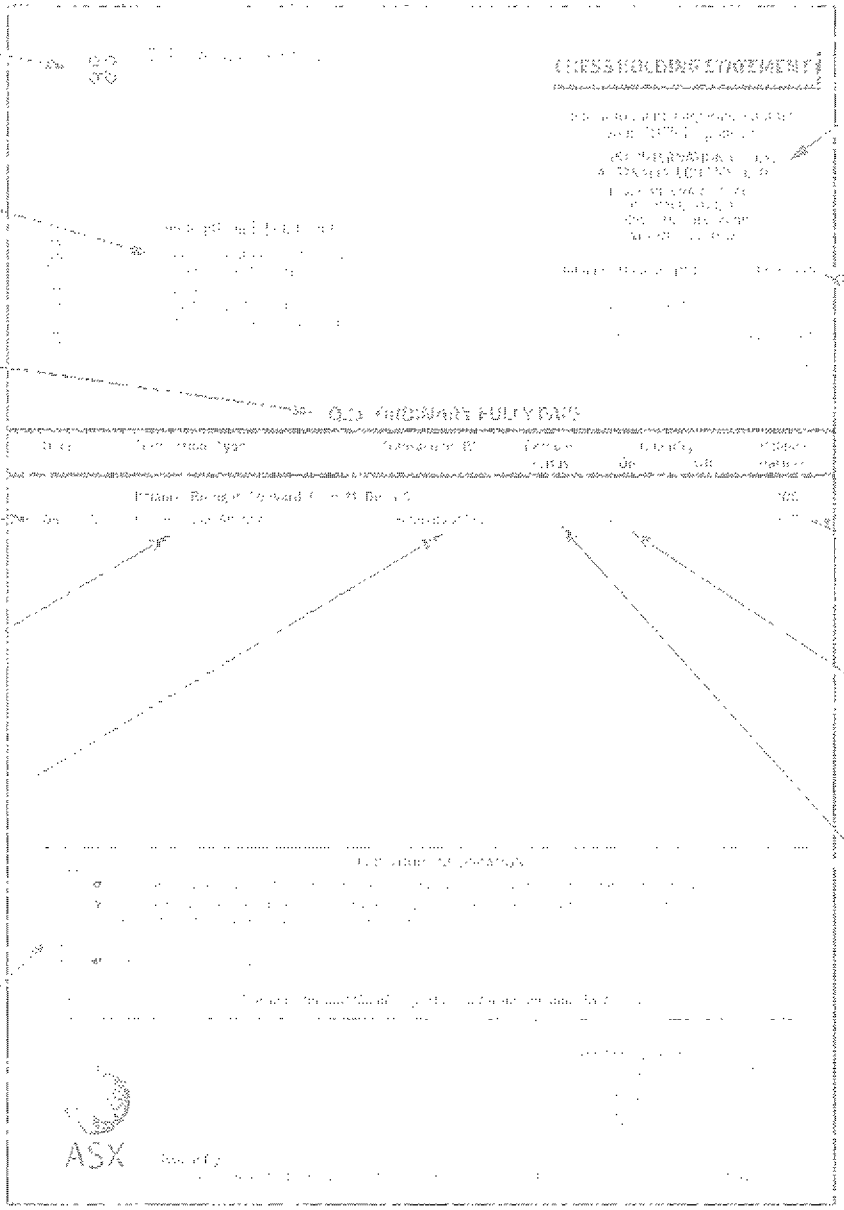

Details of your CHESS Sponsor - your first point of contact.

Your unique CHESS number. Keep your HIN confidential and only disclose it in dealings with your CHESS Sponsor.

Your balance in the security after being adjusted by the transaction.

Number of units that will increase or decrease your balance.

Ex/Cum status of a transaction processed in the Ex Period may appear here.

Further Explanatory Notes

Spheria EMERGING COMPANIES

Spheria Emerging Companies Limited
ABN: 84 621 402 588
Place of Incorporation: NSW

CHESS HOLDING STATEMENT

For statement enquiries contact your CHESS Sponsor:

COMMONWEALTH SECURITIES LIMITED
LOCKED BAG 22
AUSTRALIA SQUARE
SYDNEY, NSW 1215
☎ 13 15 19

452296 01402
BASE STATION 59 PTY LTD
<JG & EJ RANDELL FAMILY A/C>
59 WAITE RD
NETHERBY SA 5062

Holder ID Number (HIN):	**0106195323**
CHESS Sponsor's ID (PID):	01402
Statement Period:	October 2021
Page:	1 of 1

SEC - ORDINARY FULLY PAID

Date	Transaction Type	Transaction ID	Ex/Cum Status	Quantity On	Quantity Off	Holding Balance
21 Oct 21	Movement of Securities due to Purchase, Sale or Transfer	0140222938758800	CUM	21000		21000

FOR YOUR INFORMATION

- To obtain full terms and conditions of an Issuer's securities contact the Issuer's Registrar or the Issuer directly.
- For information about CHESS Depositary Interests (CDIs) and to obtain a free copy of the Financial Services Guide (FSG) or any supplementary FSG for CHESS Depositary Nominees Pty Ltd go to www.asx.com.au/cdis or phone 131 279.
- ASX Settlement may by law need to disclose information in CHESS Holdings to third parties.

Refer overleaf for additional important information

These securities are listed on:

NSX THE NATIONAL STOCK EXCHANGE OF AUSTRALIA

Share Registry Details:

AUTOMIC REGISTRY SERVICES
PO BOX 2226
STRAWBERRY HILLS NSW 2012
Ph: 02 9698 5414

ASX

Issued By:
ASX Settlement Pty Limited | ABN 49 008 504 532 | PO Box H227, Australia Square, Sydney NSW 1215

Sample CHESS Holding Statement

The Issuer's name and logo

Your name and address as registered in CHESS.

The security to which this statement relates.

Date the transaction is recorded in your CHESS holding.

Description of the transaction.

The Transaction ID is a supplementary reference and may be useful for enquiries.

Important messages will appear here.

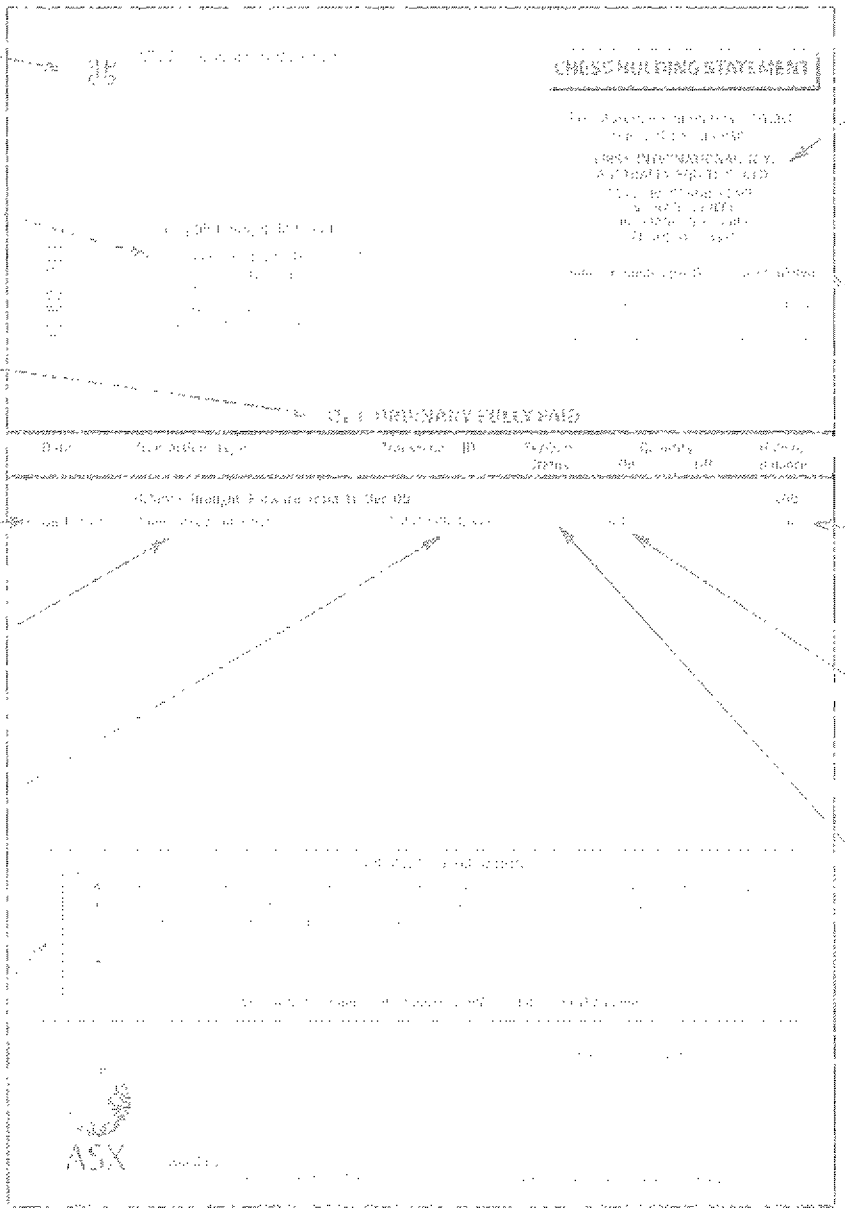

Details of your CHESS Sponsor - your first point of contact.

Your unique CHESS number. Keep your HIN confidential and only disclose it in dealings with your CHESS Sponsor.

Your balance in the security after being adjusted by the transaction.

Number of units that will increase or decrease your balance.

Ex/Cum status of a transaction processed in the Ex Period may appear here.

Further Explanatory Notes:

Sandon Capital Investments Limited

ABN: 31 107 772 467
Place of Incorporation: NSW

CHESS HOLDING STATEMENT

For statement enquiries contact your CHESS Sponsor:

COMMONWEALTH SECURITIES LIMITED
LOCKED BAG 22
AUSTRALIA SQUARE
SYDNEY, NSW 1215
☎ 13 15 19

452295 01402
MR JEREMY GEORGE RANDELL &
MRS ERICA JOAN RANDELL
<JG & EJ RANDELL S/F A/C>
59 WAITE ROAD
NETHERBY SA 5062

Holder ID Number (HIN):	**0007857659**
CHESS Sponsor's ID (PID):	01402
Statement Period:	October 2021
Page:	1 of 1

SNC - ORDINARY FULLY PAID

Date	Transaction Type	Transaction ID	Ex/Cum Status	Quantity On	Quantity Off	Holding Balance
	Balance Brought Forward from 19 Mar 20					17000
06 Oct 21	Allotment of Securities Following Acceptance of Entitlement	6232705763540400		33000		50000
21 Oct 21	Movement of Securities due to Purchase, Sale or Transfer	0140222938759300			50000	0

FOR YOUR INFORMATION

- To obtain full terms and conditions of an Issuer's securities contact the Issuer's Registrar or the Issuer directly.
- For information about CHESS Depositary Interests (CDIs) and to obtain a free copy of the Financial Services Guide (FSG) or any supplementary FSG for CHESS Depositary Nominees Pty Ltd go to www.asx.com.au/cdis or phone 131 279.
- ASX Settlement may by law need to disclose information in CHESS Holdings to third parties.

Refer overleaf for additional important information

Share Registry Details:

LINK MARKET SERVICES LIMITED
LOCKED BAG A14,
SYDNEY SOUTH NSW 1235
Ph: 02 82807111

ASX

Issued By:
ASX Settlement Pty Limited | ABN 49 008 504 532 | PO Box H227, Australia Square, Sydney NSW 1215

Sample CHESS Holding Statement

The Issuer's name and logo

Your name and address as registered in CHESS.

The security to which this statement relates.

Date the transaction is recorded in your CHESS holding.

Description of the transaction.

The Transaction ID is a supplementary reference and may be useful for enquiries.

Important messages will appear here.

Details of your CHESS Sponsor - your first point of contact.

Your unique CHESS number. Keep your HIN confidential and only disclose it in dealings with your CHESS Sponsor.

Your balance in the security after being adjusted by the transaction.

Number of units that will increase or decrease your balance.

Ex/Cum status of a transaction processed in the Ex Period may appear here.

Further Explanatory Notes:

Sandon Capital Investments Limited

ABN: 31 107 772 467
Place of Incorporation: NSW

CHESS HOLDING STATEMENT

For statement enquiries contact your CHESS Sponsor:

COMMONWEALTH SECURITIES LIMITED
LOCKED BAG 22
AUSTRALIA SQUARE
SYDNEY, NSW 1215
☎ 13 15 19

452296 01402
BASE STATION 59 PTY LTD
<JG & EJ RANDELL FAMILY A/C>
59 WAITE RD
NETHERBY SA 5062

Holder ID Number (HIN):	**0106195323**
CHESS Sponsor's ID (PID):	01402
Statement Period:	October 2021
Page:	1 of 1

SNC - ORDINARY FULLY PAID

Date	Transaction Type	Transaction ID	Ex/Cum Status	Quantity On	Quantity Off	Holding Balance
21 Oct 21	Movement of Securities due to Purchase, Sale or Transfer	0140222938759300		50000		50000

FOR YOUR INFORMATION

- To obtain full terms and conditions of an Issuer's securities contact the Issuer's Registrar or the Issuer directly.
- For information about CHESS Depositary Interests (CDIs) and to obtain a free copy of the Financial Services Guide (FSG) or any supplementary FSG for CHESS Depositary Nominees Pty Ltd go to www.asx.com.au/cdis or phone 131 279.
- ASX Settlement may by law need to disclose information in CHESS Holdings to third parties.

Refer overleaf for additional important information

Share Registry Details:

LINK MARKET SERVICES LIMITED
LOCKED BAG A14,
SYDNEY SOUTH NSW 1235
Ph: 02 82807111

ASX

Issued By:
ASX Settlement Pty Limited | ABN 49 008 504 532 | PO Box H227, Australia Square, Sydney NSW 1215

Sample CHESS Holding Statement

The issuer's name and logo

Your name and address as registered in CHESS.

The security to which this statement relates.

Date the transaction is recorded in your CHESS holding.

Description of the transaction.

The Transaction ID is a supplementary reference and may be useful for enquiries.

Important messages will appear here.

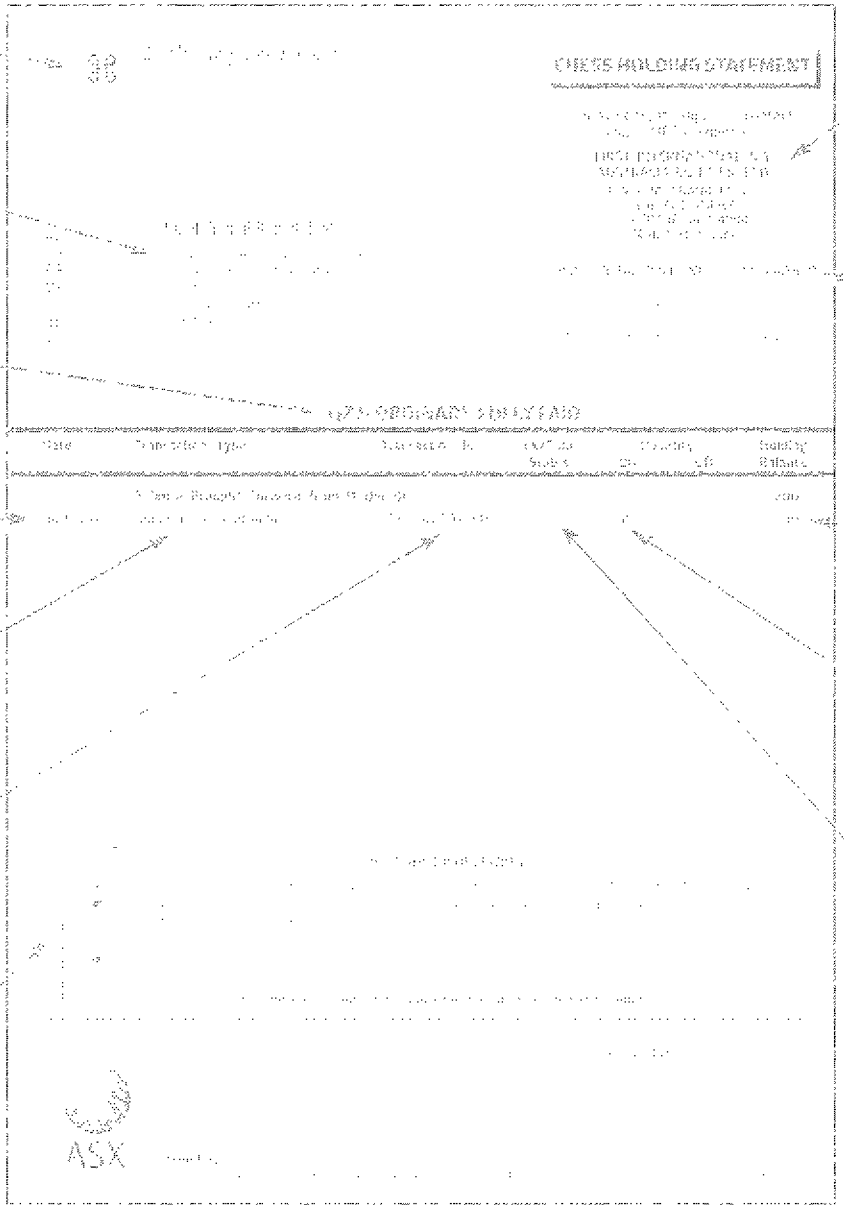

Details of your CHESS Sponsor - your first point of contact.

Your unique CHESS number. Keep your HIN confidential and only disclose it in dealings with your CHESS Sponsor

Your balance in the security after being adjusted by the transaction.

Number of units that will increase or decrease your balance.

Ex/Cum status of a transaction processed in the Ex Period may appear here.

Further Explanatory Notes:

Washington H Soul Pattinson & Company Limited

A.C.N. 000 002 728
State of Incorporation/Registration: NSW

CHESS HOLDING STATEMENT

For statement enquiries contact your CHESS Sponsor:

COMMONWEALTH SECURITIES LIMITED
LOCKED BAG 22
AUSTRALIA SQUARE
SYDNEY, NSW 1215
☎ 13 15 19

472652 01402
MR JEREMY GEORGE RANDELL &
MRS ERICA JOAN RANDELL
<JG & EJ RANDELL S/F A/C>
59 WAITE ROAD
NETHERBY SA 5062

Holder ID Number (HIN):	**0007857659**
CHESS Sponsor's ID (PID):	01402
Statement Period:	July 2021
Page:	1 of 1

SOL - ORDINARY FULLY PAID

Date	Transaction Type	Transaction ID	Ex/Cum Status	Quantity On	Quantity Off	Holding Balance
	Balance Brought Forward from 19 Jun 18					1400
05 Jul 21	Movement of Securities due to Purchase, Sale or Transfer	0140222325850400			1400	0

FOR YOUR INFORMATION

- To obtain full terms and conditions of an Issuer's securities contact the Issuer's Registrar or the Issuer directly.
- For information about CHESS Depositary Interests (CDIs) and to obtain a free copy of the Financial Services Guide (FSG) or any supplementary FSG for CHESS Depositary Nominees Pty Ltd go to www.asx.com.au/cdis or phone 131 279.
- ASX Settlement may by law need to disclose information in CHESS Holdings to third parties.

Refer overleaf for additional important information

Share Registry Details:

ADVANCED SHARE REGISTRY LTD
PO BOX 1156
NEDLANDS WA 6909
Ph: 08 9389 8033

ASX

Issued By:
ASX Settlement Pty Limited | ABN 49 008 504 532 | PO Box H227, Australia Square, Sydney NSW 1215

Sample CHESS Holding Statement

The issuer's name and logo

Your name and address as registered in CHESS.

The security to which this statement relates.

Date the transaction is recorded in your CHESS holding.

Description of the transaction.

The Transaction ID is a supplementary reference and may be useful for enquiries

Important messages will appear here.

Details of your CHESS Sponsor - your first point of contact.

Your unique CHESS number. Keep your HIN confidential and only disclose it in dealings with your CHESS Sponsor

Your balance in the security after being adjusted by the transaction.

Number of units that will increase or decrease your balance.

Ex/Cum status of a transaction processed in the Ex Period may appear here.

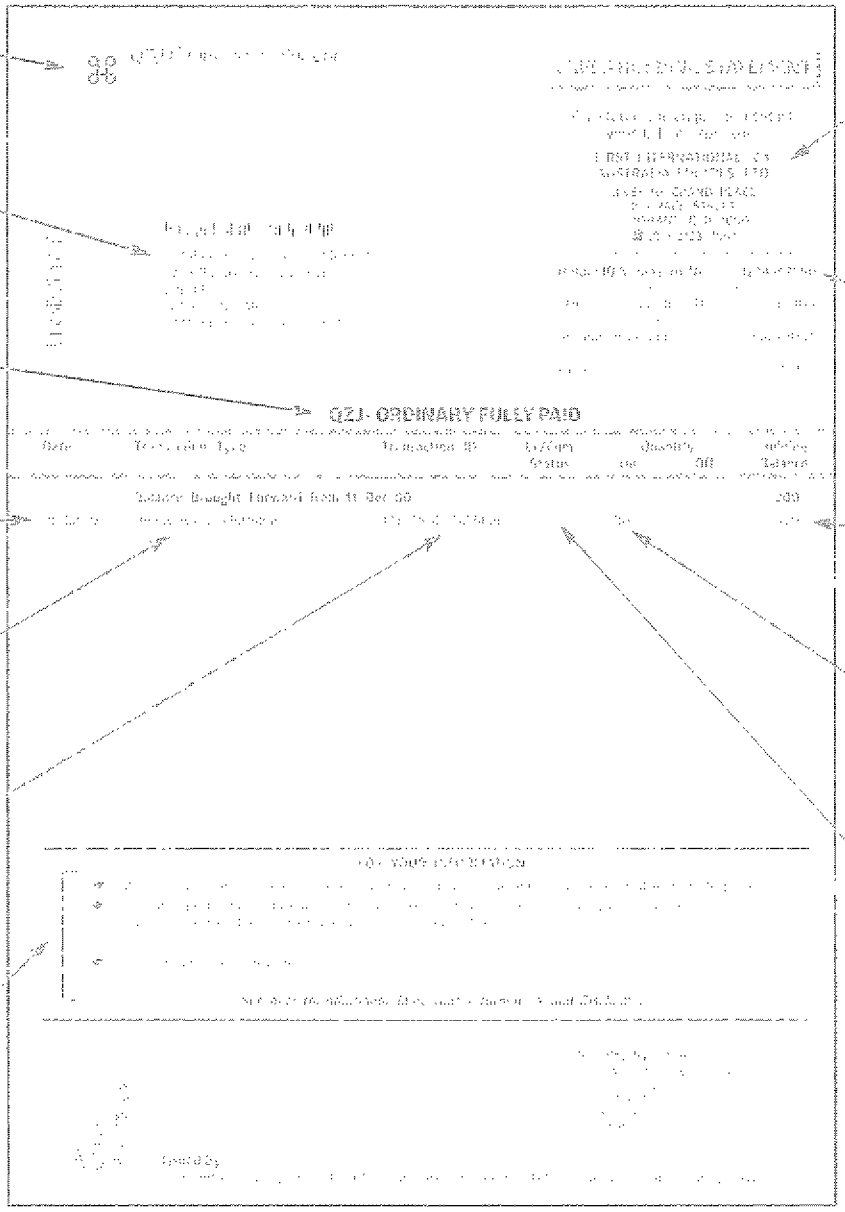

Further Explanatory Notes:

1) CHESS Holding Statements are sent at regular intervals. They will contain the balance at the month end. If no transaction has taken place in the month, the holding balance is carried forward to show the closing balance of the month each month.

2) CHESS Holding Statements are determined if there are no transactions on CHESS holding balance. You can use your CHESS Sponsor statement and the end of the month statement to reconcile your holdings.

3) CHESS Holding Statements for holdings in securities registered in HIN Sponsorship mode. Holdings in securities registered in these securities will be represented the sponsor CHESS Sponsor in the Share Registry. Please check with your Sponsor.

4) Ex/Cum status may appear against the transaction processed in the Ex Period. Please contact your CHESS Sponsor for more information.

Disclaimer: [illegible]

Washington H Soul Pattinson & Company Limited

A.C.N. 000 002 728
State of Incorporation/Registration: NSW

CHESS HOLDING STATEMENT

For statement enquiries contact your CHESS Sponsor:

COMMONWEALTH SECURITIES LIMITED
LOCKED BAG 22
AUSTRALIA SQUARE
SYDNEY, NSW 1215
☎ 13 15 19

452295 01402
MR JEREMY GEORGE RANDELL &
MRS ERICA JOAN RANDELL
<JG & EJ RANDELL S/F A/C>
59 WAITE ROAD
NETHERBY SA 5062

Holder ID Number (HIN):	**0007857659**
CHESS Sponsor's ID (PID):	01402
Statement Period:	October 2021
Page:	1 of 1

SOL - ORDINARY FULLY PAID

Date	Transaction Type	Transaction ID	Ex/Cum Status	Quantity On	Quantity Off	Holding Balance
05 Oct 21	Adjustment due to a Scheme of Arrangement	6182800000134900		1584		1584
21 Oct 21	Movement of Securities due to Purchase, Sale or Transfer	0140222938759800			1584	0

FOR YOUR INFORMATION

- To obtain full terms and conditions of an Issuer's securities contact the Issuer's Registrar or the Issuer directly.
- For information about CHESS Depositary Interests (CDIs) and to obtain a free copy of the Financial Services Guide (FSG) or any supplementary FSG for CHESS Depositary Nominees Pty Ltd go to www.asx.com.au/cdis or phone 131 279.
- ASX Settlement may by law need to disclose information in CHESS Holdings to third parties.

Refer overleaf for additional important information

Share Registry Details:

COMPUTERSHARE INVESTOR SERVICES PTY LTD
GPO BOX 7045
SYDNEY NSW 1115
Ph: 1300 855 080

ASX

Issued By:
ASX Settlement Pty Limited | ABN 49 008 504 532 | PO Box H227, Australia Square, Sydney NSW 1215

Sample CHESS Holding Statement

The Issuer's name and logo

Your name and address as registered in CHESS

The security to which this statement relates.

Date the transaction is recorded in your CHESS holding.

Description of the transaction.

The Transaction ID is a supplementary reference and may be useful for enquiries.

Important messages will appear here.

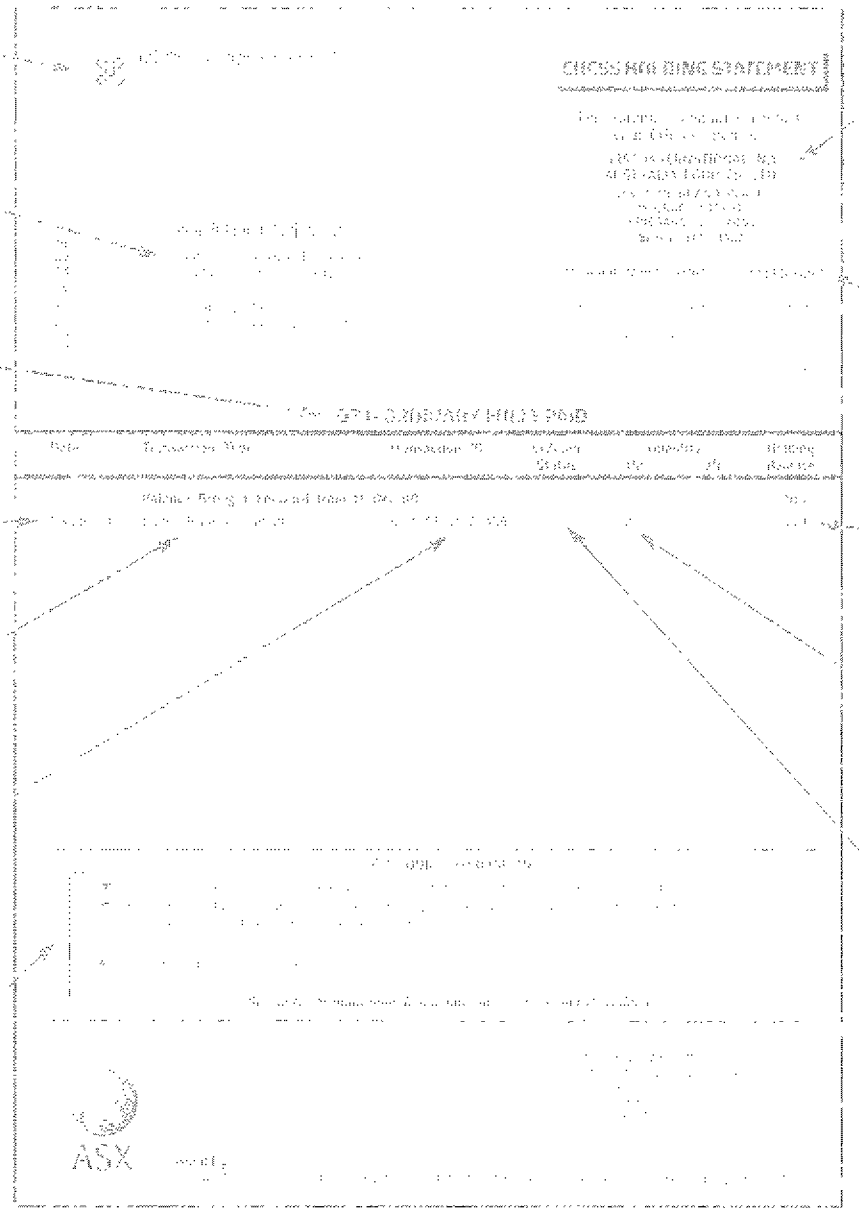

Details of your CHESS Sponsor - your first point of contact.

Your unique CHESS number. Keep your HIN confidential and only disclose it in dealings with your CHESS Sponsor.

Your balance in the security after being adjusted by the transaction.

Number of units that will increase or decrease your balance.

Ex/Cum status of a transaction processed in the Ex Period may appear here.

Further Explanatory Notes:

Washington H Soul Pattinson & Company Limited

A.C.N. 000 002 728
State of Incorporation/Registration: NSW

CHESS HOLDING STATEMENT

For statement enquiries contact your CHESS Sponsor:
COMMONWEALTH SECURITIES LIMITED
LOCKED BAG 22
AUSTRALIA SQUARE
SYDNEY, NSW 1215
☎ 13 15 19

452296 01402
BASE STATION 59 PTY LTD
<JG & EJ RANDELL FAMILY A/C>
59 WAITE RD
NETHERBY SA 5062

Holder ID Number (HIN):	**0106195323**
CHESS Sponsor's ID (PID):	01402
Statement Period:	October 2021
Page:	1 of 1

SOL - ORDINARY FULLY PAID

Date	Transaction Type	Transaction ID	Ex/Cum Status	Quantity On	Quantity Off	Holding Balance
21 Oct 21	Movement of Securities due to Purchase, Sale or Transfer	0140222938759800		1584		1584

FOR YOUR INFORMATION

- To obtain full terms and conditions of an Issuer's securities contact the Issuer's Registrar or the Issuer directly.
- For information about CHESS Depositary Interests (CDIs) and to obtain a free copy of the Financial Services Guide (FSG) or any supplementary FSG for CHESS Depositary Nominees Pty Ltd go to www.asx.com.au/cdis or phone 131 279.
- ASX Settlement may by law need to disclose information in CHESS Holdings to third parties.

Refer overleaf for additional important information

Share Registry Details:

COMPUTERSHARE INVESTOR SERVICES PTY LTD
GPO BOX 7045
SYDNEY NSW 1115
Ph: 1300 855 080

ASX

Issued By:
ASX Settlement Pty Limited | ABN 49 008 504 532 | PO Box H227, Australia Square, Sydney NSW 1215

Sample CHESS Holding Statement

The issuer's name and logo

Your name and address as registered in CHESS.

The security to which this statement relates.

Date the transaction is recorded in your CHESS holding.

Description of the transaction.

The Transaction ID is a supplementary reference and may be useful for enquiries.

Important messages will appear here

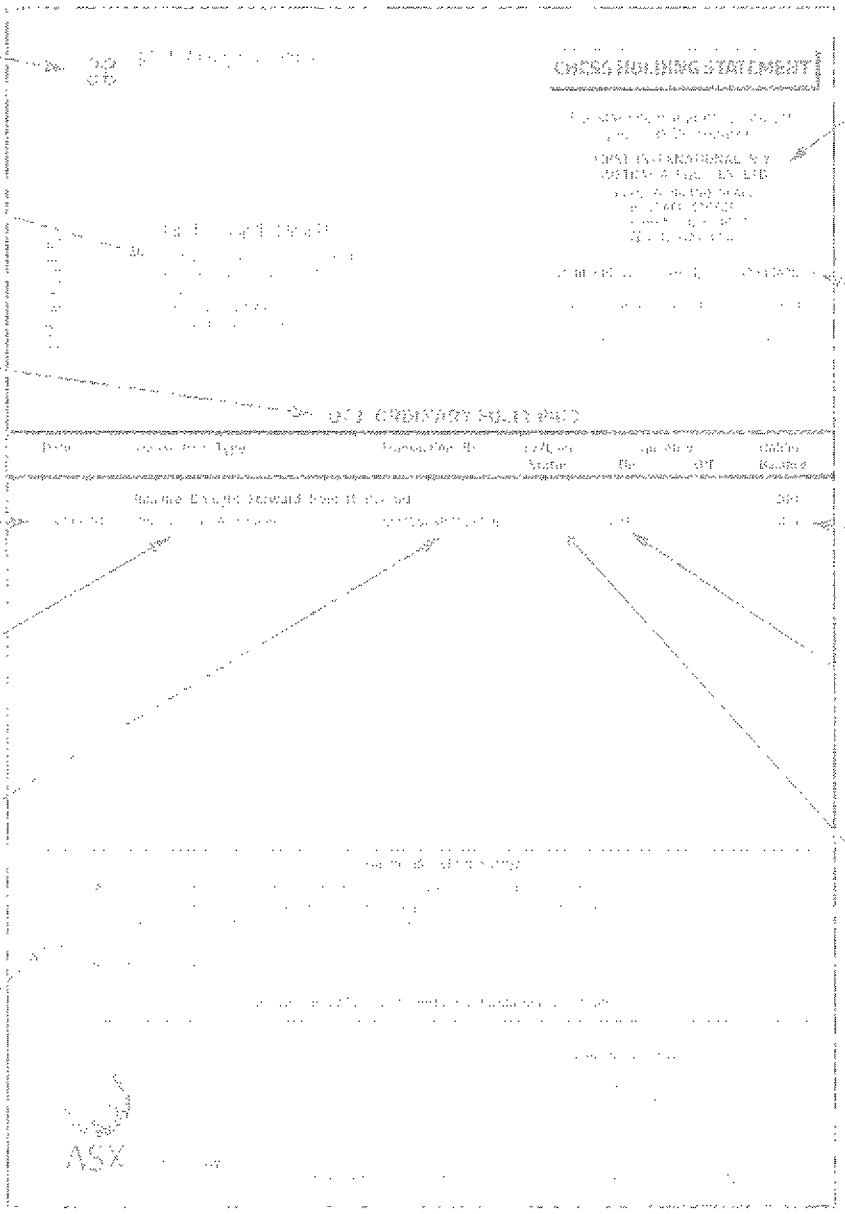

Details of your CHESS Sponsor - your first point of contact.

Your unique CHESS number Keep your HIN confidential and only disclose it in dealings with your CHESS Sponsor.

Your balance in the security after being adjusted by the transaction.

Number of units that will increase or decrease your balance.

Ex/Cum status of a transaction processed in the Ex Period may appear here.

Further Explanatory Notes

Washington H Soul Pattinson & Company Limited

A.C.N. 000 002 728
State of Incorporation/Registration: NSW

213236 01402
BASE STATION 59 PTY LTD
<JG & EJ RANDELL FAMILY A/C>
59 WAITE RD
NETHERBY SA 5062

CHESS HOLDING STATEMENT

For statement enquiries contact your CHESS Sponsor:

COMMONWEALTH SECURITIES LIMITED
LOCKED BAG 22
AUSTRALIA SQUARE
SYDNEY, NSW 1215
☎ 13 15 19

Holder ID Number (HIN):	**0106195323**
CHESS Sponsor's ID (PID):	01402
Statement Period:	November 2021
Page:	1 of 1

SOL - ORDINARY FULLY PAID

Date	Transaction Type	Transaction ID	Ex/Cum Status	Quantity On	Quantity Off	Holding Balance
	Balance Brought Forward from 21 Oct 21					1584
16 Nov 21	Movement of Securities due to Purchase, Sale or Transfer	0140223085308400		156		1740
18 Nov 21	Movement of Securities due to Purchase, Sale or Transfer	0140223100676000		160		1900

FOR YOUR INFORMATION

- To obtain full terms and conditions of an Issuer's securities contact the Issuer's Registrar or the Issuer directly.
- For information about CHESS Depositary Interests (CDIs) and to obtain a free copy of the Financial Services Guide (FSG) or any supplementary FSG for CHESS Depositary Nominees Pty Ltd go to www.asx.com.au/cdis or phone 131 279.
- ASX Settlement may by law need to disclose information in CHESS Holdings to third parties.

Refer overleaf for additional important information

Share Registry Details:

COMPUTERSHARE INVESTOR SERVICES PTY LTD
GPO BOX 7045
SYDNEY NSW 1115
Ph: 1300 855 080

ASX

Issued By:
ASX Settlement Pty Limited | ABN 49 008 504 532 | PO Box H227, Australia Square, Sydney NSW 1215

Sample CHESS Holding Statement

The issuer's name and logo

Your name and address as registered in CHESS.

The security to which this statement relates.

Date the transaction is recorded in your CHESS holding.

Description of the transaction.

The Transaction ID is a supplementary reference and may be useful for enquiries.

Important messages will appear here.

Details of your CHESS Sponsor - your first point of contact.

Your unique CHESS number. Keep your HIN confidential and only disclose it in dealings with your CHESS Sponsor

Your balance in the security after being adjusted by the transaction.

Number of units that will increase or decrease your balance.

Ex/Cum status of a transaction processed in the Ex Period may appear here.

Further Explanatory Notes:

1. CHESS Holding Statements are sent after a transaction takes place. They will detail the transaction that has taken place, the date it was processed, and the holding balance before and after the transaction.

2. CHESS Holding Statements are issued from the date of the first change in your CHESS holding balance. You will receive a CHESS Statement at least once every month for any account in which a transaction has taken place.

3. CHESS Holding Statements are issued by the Issuer's registry, appointed by ASX to act as a CHESS Issuer. Issuers are responsible for their own registry, which may be a separate entity from the CHESS Sponsor or the Share Registry, though the roles may be combined.

4. Ex/Cum status may appear if the transaction was processed between the Ex Date and the Record Date of the Issuer's corporate action. The Ex Period is an additional period in which shares may be traded without the entitlement to participate in the corporate action. Please check with your CHESS Sponsor for further details.

Disclaimer: [illegible]

Washington H Soul Pattinson & Company Limited

A.C.N. 000 002 728
State of Incorporation/Registration: NSW

CHESS HOLDING STATEMENT

For statement enquiries contact your CHESS Sponsor:

COMMONWEALTH SECURITIES LIMITED

LOCKED BAG 22
AUSTRALIA SQUARE
SYDNEY, NSW 1215

☎ 13 15 19

423974 01402
BASE STATION 59 PTY LTD
<JG & EJ RANDELL FAMILY A/C>
59 WAITE RD
NETHERBY SA 5062

Holder ID Number (HIN):	**0106195323**
CHESS Sponsor's ID (PID):	01402
Statement Period:	December 2021
Page:	1 of 1

SOL - ORDINARY FULLY PAID

Date	Transaction Type	Transaction ID	Ex/Cum Status	Quantity On	Quantity Off	Holding Balance
	Balance Brought Forward from 18 Nov 21					1900
22 Dec 21	Movement of Securities due to Purchase, Sale or Transfer	0140223260874800		100		2000

FOR YOUR INFORMATION

- To obtain full terms and conditions of an Issuer's securities contact the Issuer's Registrar or the Issuer directly.
- For information about CHESS Depositary Interests (CDIs) and to obtain a free copy of the Financial Services Guide (FSG) or any supplementary FSG for CHESS Depositary Nominees Pty Ltd go to www.asx.com.au/cdis or phone 131 279.
- ASX Settlement may by law need to disclose information in CHESS Holdings to third parties.

Refer overleaf for additional important information

Share Registry Details:

COMPUTERSHARE INVESTOR SERVICES PTY LTD
GPO BOX 7045
SYDNEY NSW 1115
Ph: 1300 855 080

ASX

Issued By:
ASX Settlement Pty Limited | ABN 49 008 504 532 | PO Box H227, Australia Square, Sydney NSW 1215

Sample CHESS Holding Statement

The Issuer's name and logo

Your name and address as registered in CHESS.

The security to which this statement relates.

Date the transaction is recorded in your CHESS holding.

Description of the transaction.

The Transaction ID is a supplementary reference and may be useful for enquiries.

Important messages will appear here.

Details of your CHESS Sponsor - your first point of contact.

Your unique CHESS number. Keep your HIN confidential and only disclose it in dealings with your CHESS Sponsor.

Your balance in the security after being adjusted by the transaction.

Number of units that will increase or decrease your balance.

Ex/Cum status of a transaction processed in the Ex Period may appear here

Further Explanatory Notes:

1) CHESS Holding Statements are similar in nature to a bank statement. They will detail those transactions that occurred in a calendar month and will provide you with the holding balance brought forward in the Opening balance at the end of each month.

2) CHESS Holding Statements are only issued if there has been a change in your CHESS holding balance. You will receive a CHESS Statement shortly after the end of the month for each security in which a transaction changed your CHESS holding balance.

3) CHESS Holding Statements for holdings in uncertificated rights registered in CHESS are not routinely issued. However a statement for these securities which can be requested through your CHESS Sponsor or the Share Registry, though they may charge you a fee.

4) Ex/Cum Status only applies if the transaction is processed between the Ex Date and the Record Date for a corporate action. The Ex Period entitlement will be included for a buyer when the status is Cum and for a seller when it is Ex. Contact your CHESS Sponsor for further details.

[illegible]

Washington H Soul Pattinson & Company Limited

A.C.N. 000 002 728
State of Incorporation/Registration: NSW

CHESS HOLDING STATEMENT

For statement enquiries contact your CHESS Sponsor:
COMMONWEALTH SECURITIES LIMITED
LOCKED BAG 22
AUSTRALIA SQUARE
SYDNEY, NSW 1215
☎ 13 15 19

217399 01402
BASE STATION 59 PTY LTD
<JG & EJ RANDELL FAMILY A/C>
59 WAITE RD
NETHERBY SA 5062

Holder ID Number (HIN):	**0106195323**
CHESS Sponsor's ID (PID):	01402
Statement Period:	February 2022
Page:	1 of 1

SOL - ORDINARY FULLY PAID

Date	Transaction Type	Transaction ID	Ex/Cum Status	Quantity On	Quantity Off	Holding Balance
	Balance Brought Forward from 22 Dec 21					2000
22 Feb 22	Movement of Securities due to Purchase, Sale or Transfer	0140223539307400		200		2200

FOR YOUR INFORMATION

- To obtain full terms and conditions of an Issuer's securities contact the Issuer's Registrar or the Issuer directly.
- For information about CHESS Depositary Interests (CDIs) and to obtain a free copy of the Financial Services Guide (FSG) or any supplementary FSG for CHESS Depositary Nominees Pty Ltd go to www.asx.com.au/cdis or phone 131 279.
- ASX Settlement may by law need to disclose information in CHESS Holdings to third parties.

Refer overleaf for additional important information

Share Registry Details:

COMPUTERSHARE INVESTOR SERVICES PTY LTD
GPO BOX 7045
SYDNEY NSW 1115
Ph: 1300 855 080

ASX

Issued By:
ASX Settlement Pty Limited | ABN 49 008 504 532 | PO Box H227, Australia Square, Sydney NSW 1215

Sample CHESS Holding Statement

The Issuer's name and logo

Your name and address as registered in CHESS.

The security to which this statement relates.

Date the transaction is recorded in your CHESS holding.

Description of the transaction.

The Transaction ID is a supplementary reference and may be useful for enquiries.

Important messages will appear here.

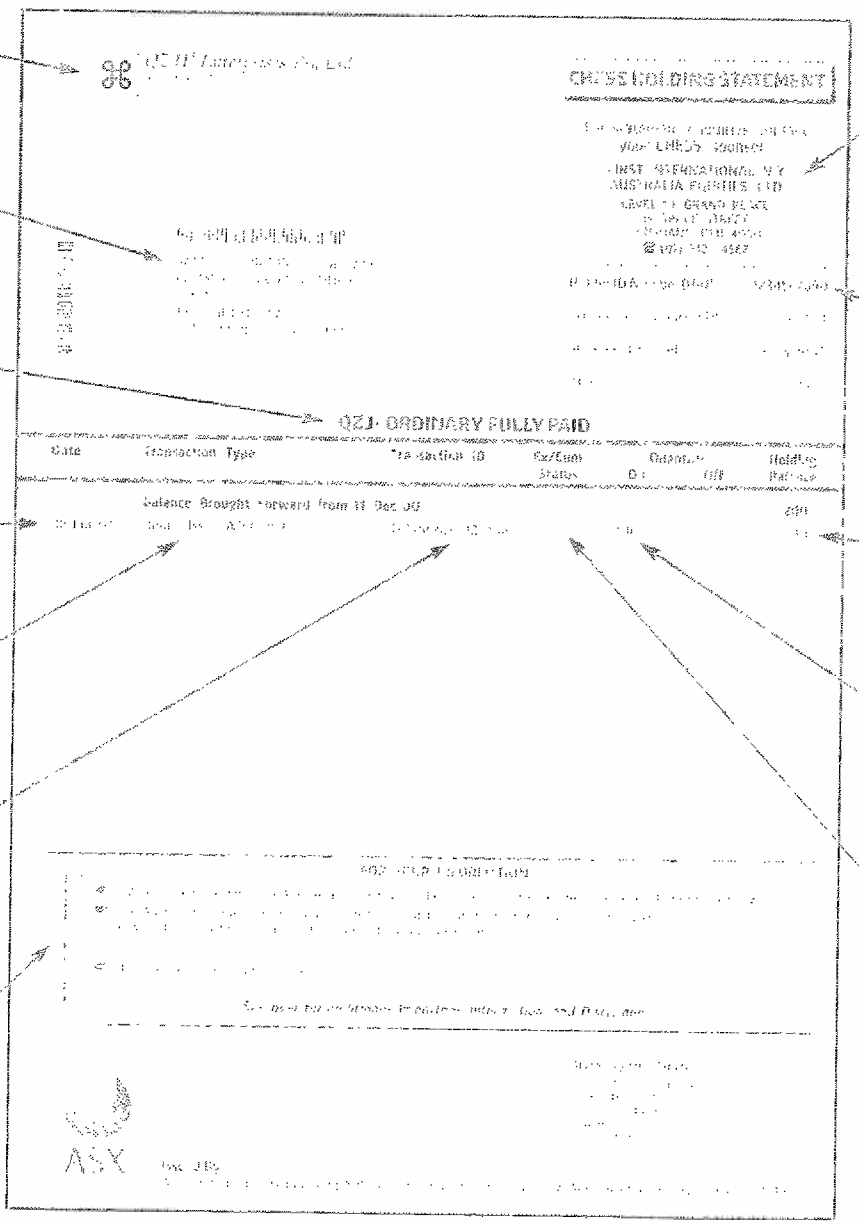

Details of your CHESS Sponsor - your first point of contact.

Your unique CHESS number. Keep your HIN confidential and only disclose it in dealings with your CHESS Sponsor.

Your balance in the security after being adjusted by the transaction.

Number of units that will increase or decrease your balance.

Ex/Cum status of a transaction processed in the Ex Period may appear here.

Further Explanatory Notes

1) CHESS Holding Statements are sent in form of a bank statement. They will detail those transactions that occurred in a calendar month and are progressively calculate the holding balance brought forward and the closing balance at the end of each month.

2) CHESS Holding Statements are only issued if there has been a change in your CHESS holding balance. You will receive a CHESS Statement shortly after the end of the month for each security in which a transaction changed your CHESS holding balance.

3) CHESS Holding Statements for Product [illegible] are issued [illegible] Statements for these securities can be requested through your CHESS Sponsor or the Share Registry (depending on [illegible]).

4) Ex/Cum status may appear if the transaction is processed between the Ex Date and the Record Date for a corporate action, e.g. the Entitlement entitlement will be credited to buyer when the Ex Date is [illegible] for a rights issue. Contact your CHESS Sponsor for further detail.

Disclaimer: [illegible]

Santos

Santos Ltd A.C.N. 007 550 923
State of Incorporation - South Australia

CHESS HOLDING STATEMENT

For statement enquiries contact your CHESS Sponsor:

COMMONWEALTH SECURITIES LIMITED
LOCKED BAG 22
AUSTRALIA SQUARE
SYDNEY, NSW 1215
☎ 13 15 19

452295 01402
MR JEREMY GEORGE RANDELL &
MRS ERICA JOAN RANDELL
<JG & EJ RANDELL S/F A/C>
59 WAITE ROAD
NETHERBY SA 5062

Holder ID Number (HIN):	**0007857659**
CHESS Sponsor's ID (PID):	01402
Statement Period:	October 2021
Page:	1 of 1

STO - ORDINARY FULLY PAID

Date	Transaction Type	Transaction ID	Ex/Cum Status	Quantity On	Quantity Off	Holding Balance
	Balance Brought Forward from 09 Jun 21					3900
21 Oct 21	Movement of Securities due to Purchase, Sale or Transfer	0140222938760200			3900	0

FOR YOUR INFORMATION

- To obtain full terms and conditions of an Issuer's securities contact the Issuer's Registrar or the Issuer directly.
- For information about CHESS Depositary Interests (CDIs) and to obtain a free copy of the Financial Services Guide (FSG) or any supplementary FSG for CHESS Depositary Nominees Pty Ltd go to www.asx.com.au/cdis or phone 131 279.
- ASX Settlement may by law need to disclose information in CHESS Holdings to third parties.

Refer overleaf for additional important information

Share Registry Details:

BOARDROOM PTY LIMITED
GPO BOX 3993
SYDNEY NSW 2001
Ph: 02 92909600

ASX

Issued By:
ASX Settlement Pty Limited | ABN 49 008 504 532 | PO Box H227, Australia Square, Sydney NSW 1215

Sample CHESS Holding Statement

The Issuer's name and logo

Your name and address as registered in CHESS.

The security to which this statement relates.

Date the transaction is recorded in your CHESS holding.

Description of the transaction.

The Transaction ID is a supplementary reference and may be useful for enquiries.

Important messages will appear here.

Details of your CHESS Sponsor - your first point of contact.

Your unique CHESS number. Keep your HIN confidential and only disclose it in dealings with your CHESS Sponsor.

Your balance in the security after being adjusted by the transaction.

Number of units that will increase or decrease your balance.

Ex/Cum status of a transaction processed in the Ex Period may appear here.

Further Explanatory Notes

Santos

Santos Ltd A.C.N. 007 550 923
State of Incorporation - South Australia

CHESS HOLDING STATEMENT

For statement enquiries contact your CHESS Sponsor:

COMMONWEALTH SECURITIES LIMITED
LOCKED BAG 22
AUSTRALIA SQUARE
SYDNEY, NSW 1215
☎ 13 15 19

452296 01402
BASE STATION 59 PTY LTD
<JG & EJ RANDELL FAMILY A/C>
59 WAITE RD
NETHERBY SA 5062

Holder ID Number (HIN):	**0106195323**
CHESS Sponsor's ID (PID):	01402
Statement Period:	October 2021
Page:	1 of 1

STO - ORDINARY FULLY PAID

Date	Transaction Type	Transaction ID	Ex/Cum Status	Quantity On	Quantity Off	Holding Balance
21 Oct 21	Movement of Securities due to Purchase, Sale or Transfer	0140222938760200		3900		3900

FOR YOUR INFORMATION

- To obtain full terms and conditions of an Issuer's securities contact the Issuer's Registrar or the Issuer directly.
- For information about CHESS Depositary Interests (CDIs) and to obtain a free copy of the Financial Services Guide (FSG) or any supplementary FSG for CHESS Depositary Nominees Pty Ltd go to www.asx.com.au/cdis or phone 131 279.
- ASX Settlement may by law need to disclose information in CHESS Holdings to third parties.

Refer overleaf for additional important information

Share Registry Details:

BOARDROOM PTY LIMITED
GPO BOX 3993
SYDNEY NSW 2001
Ph: 02 92909600

ASX

Issued By:
ASX Settlement Pty Limited | ABN 49 008 504 532 | PO Box H227, Australia Square, Sydney NSW 1215

Sample CHESS Holding Statement

The Issuer's name and logo

Your name and address as registered in CHESS.

The security to which this statement relates.

Date the transaction is recorded in your CHESS holding

Description of the transaction.

The Transaction ID is a supplementary reference and may be useful for enquiries

Important messages will appear here.

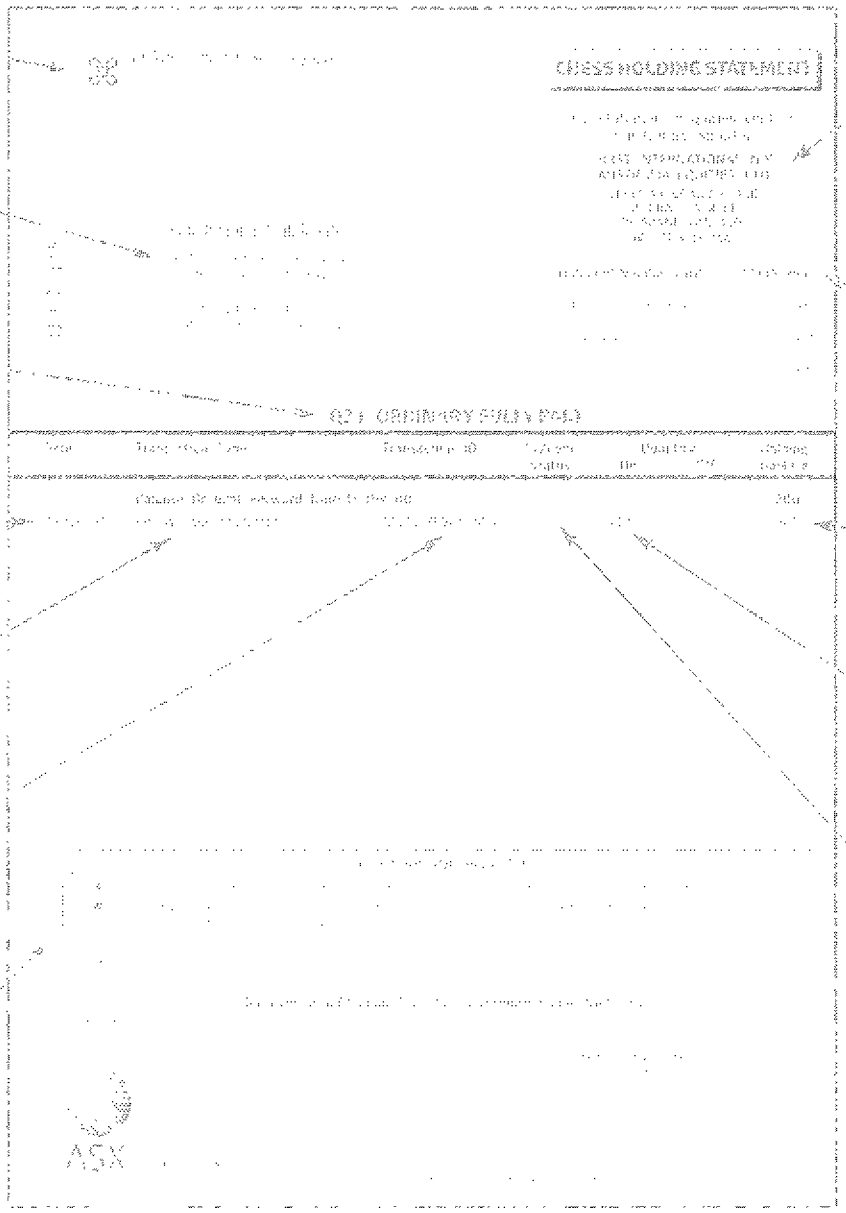

Details of your CHESS Sponsor - your first point of contact.

Your unique CHESS number. Keep your HIN confidential and only disclose it in dealings with your CHESS Sponsor.

Your balance in the security after being adjusted by the transaction.

Number of units that will increase or decrease your balance.

Ex/Cum status of a transaction processed in the Ex Period may appear here.

Further Explanatory Notes:

Seven Group Holdings Limited

ABN: 46 142 003 469
Place of Incorporation/Registration: Victoria

CHESS HOLDING STATEMENT

For statement enquiries contact your CHESS Sponsor:

COMMONWEALTH SECURITIES LIMITED
LOCKED BAG 22
AUSTRALIA SQUARE
SYDNEY, NSW 1215
☎ 13 15 19

452295 01402
MR JEREMY GEORGE RANDELL &
MRS ERICA JOAN RANDELL
<JG & EJ RANDELL S/F A/C>
59 WAITE ROAD
NETHERBY SA 5062

Holder ID Number (HIN):	**0007857659**
CHESS Sponsor's ID (PID):	01402
Statement Period:	October 2021
Page:	1 of 1

SVW - ORDINARY FULLY PAID

Date	Transaction Type	Transaction ID	Ex/Cum Status	Quantity On	Quantity Off	Holding Balance
	Balance Brought Forward from 23 Aug 18					1300
21 Oct 21	Movement of Securities due to Purchase, Sale or Transfer	0140222938761100			1300	0

FOR YOUR INFORMATION

- To obtain full terms and conditions of an Issuer's securities contact the Issuer's Registrar or the Issuer directly.
- For information about CHESS Depositary Interests (CDIs) and to obtain a free copy of the Financial Services Guide (FSG) or any supplementary FSG for CHESS Depositary Nominees Pty Ltd go to www.asx.com.au/cdis or phone 131 279.
- ASX Settlement may by law need to disclose information in CHESS Holdings to third parties.

Refer overleaf for additional important information

Share Registry Details:

BOARDROOM PTY LIMITED
GPO BOX 3993
SYDNEY NSW 2001
Ph: 02 92909600

ASX

Issued By:
ASX Settlement Pty Limited | ABN 49 008 504 532 | PO Box H227, Australia Square, Sydney NSW 1215

Sample CHESS Holding Statement

The Issuer's name and logo

Your name and address as registered in CHESS.

The security to which this statement relates.

Date the transaction is recorded in your CHESS holding.

Description of the transaction

The Transaction ID is a supplementary reference and may be useful for enquiries.

Important messages will appear here.

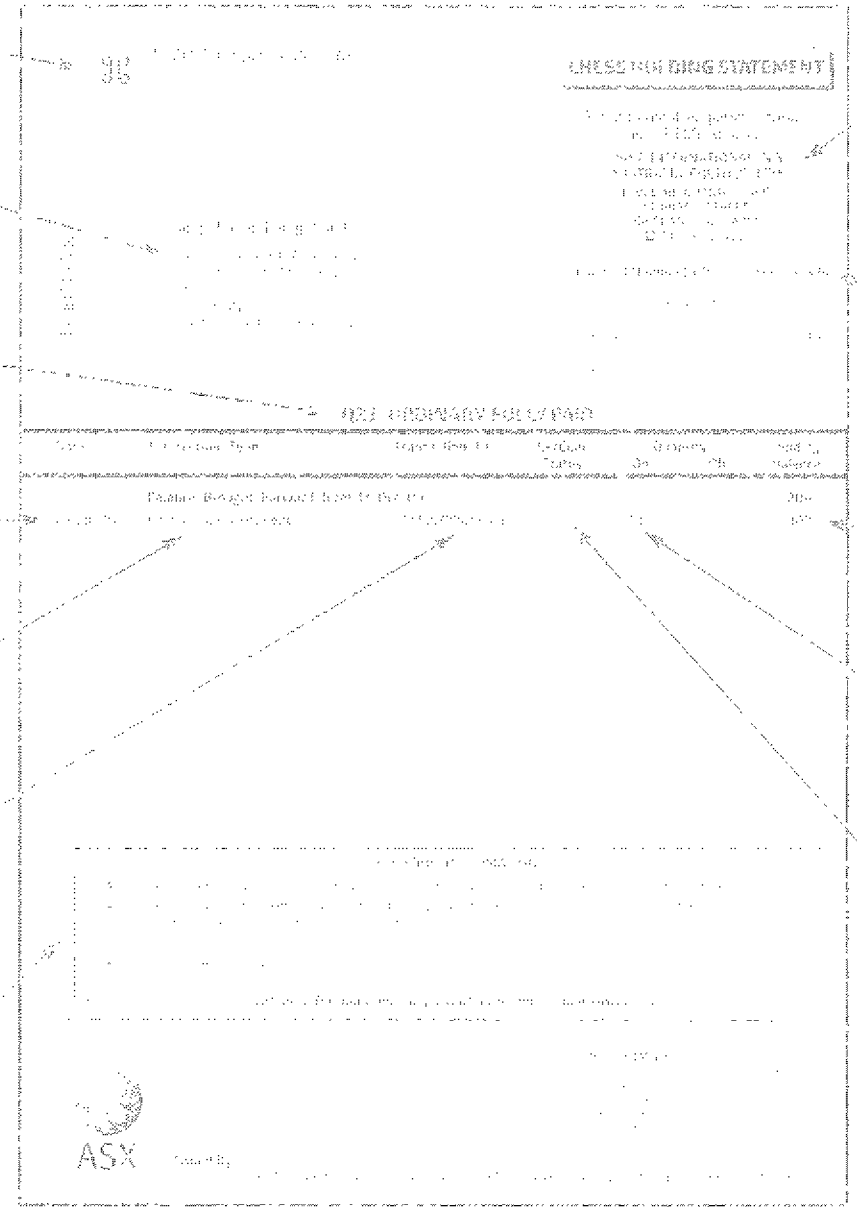

Details of your CHESS Sponsor - your first point of contact.

Your unique CHESS number. Keep your HIN confidential and only disclose it in dealings with your CHESS Sponsor.

Your balance in the security after being adjusted by the transaction.

Number of units that will increase or decrease your balance.

Ex/Cum status of a transaction processed in the Ex Period may appear here.

Further Explanatory Notes:

[illegible]

Seven Group Holdings Limited

ABN: 46 142 003 469
Place of Incorporation/Registration: Victoria

CHESS HOLDING STATEMENT

For statement enquiries contact your CHESS Sponsor:

COMMONWEALTH SECURITIES LIMITED
LOCKED BAG 22
AUSTRALIA SQUARE
SYDNEY, NSW 1215
☎ 13 15 19

452296 01402
BASE STATION 59 PTY LTD
<JG & EJ RANDELL FAMILY A/C>
59 WAITE RD
NETHERBY SA 5062

Holder ID Number (HIN):	**0106195323**
CHESS Sponsor's ID (PID):	01402
Statement Period:	October 2021
Page:	1 of 1

SVW - ORDINARY FULLY PAID

Date	Transaction Type	Transaction ID	Ex/Cum Status	Quantity On	Quantity Off	Holding Balance
21 Oct 21	Movement of Securities due to Purchase, Sale or Transfer	0140222938761100		1300		1300

FOR YOUR INFORMATION

- To obtain full terms and conditions of an Issuer's securities contact the Issuer's Registrar or the Issuer directly.
- For information about CHESS Depositary Interests (CDIs) and to obtain a free copy of the Financial Services Guide (FSG) or any supplementary FSG for CHESS Depositary Nominees Pty Ltd go to www.asx.com.au/cdis or phone 131 279.
- ASX Settlement may by law need to disclose information in CHESS Holdings to third parties.

Refer overleaf for additional important information

Share Registry Details:

BOARDROOM PTY LIMITED
GPO BOX 3993
SYDNEY NSW 2001
Ph: 02 92909600

ASX

Issued By:
ASX Settlement Pty Limited | ABN 49 008 504 532 | PO Box H227, Australia Square, Sydney NSW 1215

Sample CHESS Holding Statement

The Issuer's name and logo

Your name and address as registered in CHESS.

The security to which this statement relates.

Date the transaction is recorded in your CHESS holding.

Description of the transaction.

The Transaction ID is a supplementary reference and may be useful for enquiries.

Important messages will appear here.

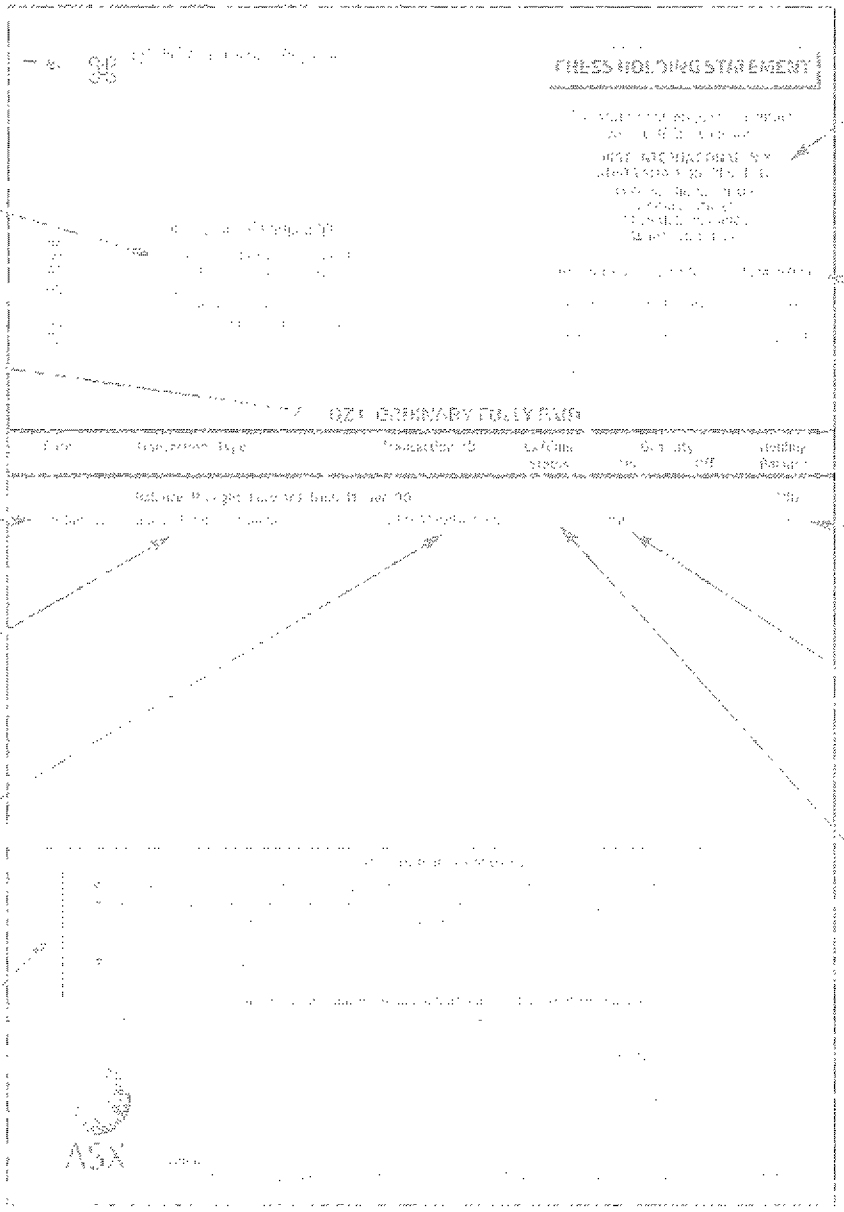

Details of your CHESS Sponsor - your first point of contact.

Your unique CHESS number. Keep your HIN confidential and only disclose it in dealings with your CHESS Sponsor.

Your balance in the security after being adjusted by the transaction.

Number of units that will increase or decrease your balance.

Ex/Cum status of a transaction processed in the Ex Period may appear here.

For Fine Explanatory Notes:

[illegible]

SYD
Sydney's Airport

Sydney Airport Limited ACN 165 056 360 (SAL) and The Trust Company (Sydney Airport) Limited (ACN 115 967 087) (AFSL 301162) (TTCSAL) as responsible entity for Sydney Airport Trust 1 (ARSN 099 597 921) (SAT1) (together "SYD")

CHESS HOLDING STATEMENT

For statement enquiries contact your CHESS Sponsor:

COMMONWEALTH SECURITIES LIMITED
LOCKED BAG 22
AUSTRALIA SQUARE
SYDNEY, NSW 1215
☎ 13 15 19

452295 01402
MR JEREMY GEORGE RANDELL &
MRS ERICA JOAN RANDELL
<JG & EJ RANDELL S/F A/C>
59 WAITE ROAD
NETHERBY SA 5062

Holder ID Number (HIN):	**0007857659**
CHESS Sponsor's ID (PID):	01402
Statement Period:	October 2021
Page:	1 of 1

SYD - FULLY PAID ORDINARY/UNITS STAPLED SECURITIES

Date	Transaction Type	Transaction ID	Ex/Cum Status	Quantity On	Quantity Off	Holding Balance
	Balance Brought Forward from 30 Oct 19					3300
21 Oct 21	Movement of Securities due to Purchase, Sale or Transfer	0140222938761500			3300	0

FOR YOUR INFORMATION

- To obtain full terms and conditions of an Issuer's securities contact the Issuer's Registrar or the Issuer directly.
- For information about CHESS Depositary Interests (CDIs) and to obtain a free copy of the Financial Services Guide (FSG) or any supplementary FSG for CHESS Depositary Nominees Pty Ltd go to www.asx.com.au/cdis or phone 131 279.
- ASX Settlement may by law need to disclose information in CHESS Holdings to third parties.

Refer overleaf for additional important information

Share Registry Details:

COMPUTERSHARE INVESTOR SERVICES PTY LTD
GPO BOX 7045
SYDNEY NSW 1115
Ph: 1300 855 080

ASX

Issued By:
ASX Settlement Pty Limited | ABN 49 008 504 532 | PO Box H227, Australia Square, Sydney NSW 1215

Sample CHESS Holding Statement

The Issuer's name and logo

Your name and address as registered in CHESS.

The security to which this statement relates.

Date the transaction is recorded in your CHESS holding.

Description of the transaction.

The Transaction ID is a supplementary reference and may be useful for enquiries.

Important messages will appear here.

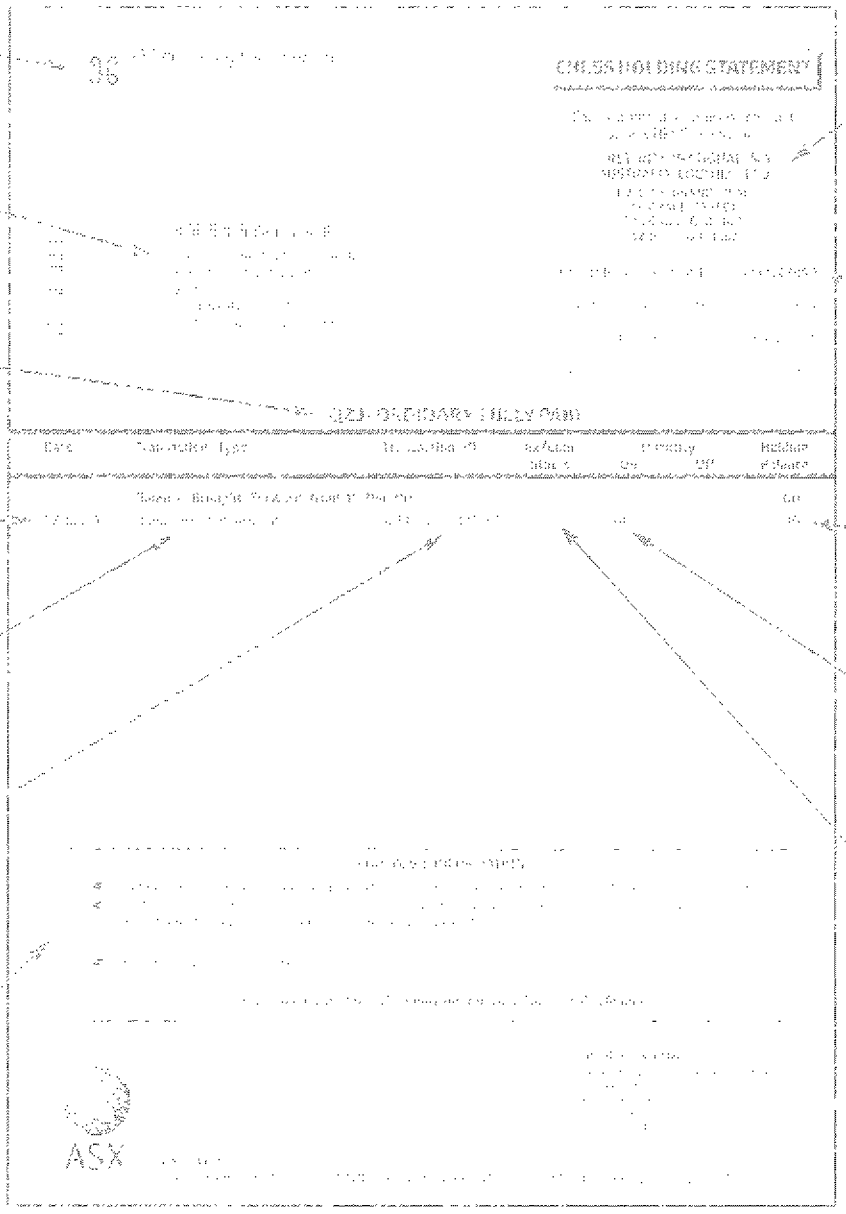

Details of your CHESS Sponsor - your first point of contact

Your unique CHESS number. Keep your HIN confidential and only disclose it in dealings with your CHESS Sponsor.

Your balance in the security after being adjusted by the transaction.

Number of units that will increase or decrease your balance.

Ex/Cum status of a transaction processed in the Ex Period may appear here.

Further Explanatory Notes.

SYD
Sydney's Airport

Sydney Airport Limited ACN 165 056 360 (SAL) and The Trust Company (Sydney Airport) Limited (ACN 115 967 087) (AFSL 301162) (TTCSAL) as responsible entity for Sydney Airport Trust 1 (ARSN 099 597 921) (SAT1) (together "SYD")

CHESS HOLDING STATEMENT

For statement enquiries contact your CHESS Sponsor:

COMMONWEALTH SECURITIES LIMITED
LOCKED BAG 22
AUSTRALIA SQUARE
SYDNEY, NSW 1215
☎ 13 15 19

452296 01402
BASE STATION 59 PTY LTD
<JG & EJ RANDELL FAMILY A/C>
59 WAITE RD
NETHERBY SA 5062

Holder ID Number (HIN):	**0106195323**
CHESS Sponsor's ID (PID):	01402
Statement Period:	October 2021
Page:	1 of 1

SYD - FULLY PAID ORDINARY/UNITS STAPLED SECURITIES

Date	Transaction Type	Transaction ID	Ex/Cum Status	Quantity On	Quantity Off	Holding Balance
21 Oct 21	Movement of Securities due to Purchase, Sale or Transfer	0140222938761500		3300		3300

FOR YOUR INFORMATION

- To obtain full terms and conditions of an Issuer's securities contact the Issuer's Registrar or the Issuer directly.
- For information about CHESS Depositary Interests (CDIs) and to obtain a free copy of the Financial Services Guide (FSG) or any supplementary FSG for CHESS Depositary Nominees Pty Ltd go to www.asx.com.au/cdis or phone 131 279.
- ASX Settlement may by law need to disclose information in CHESS Holdings to third parties.

Refer overleaf for additional important information

Share Registry Details:

COMPUTERSHARE INVESTOR SERVICES PTY LTD
GPO BOX 7045
SYDNEY NSW 1115
Ph: 1300 855 080

ASX

Issued By:
ASX Settlement Pty Limited | ABN 49 008 504 532 | PO Box H227, Australia Square, Sydney NSW 1215

Sample CHESS Holding Statement

The issuer's name and logo

Your name and address as registered in CHESS.

The security to which this statement relates.

Date the transaction is recorded in your CHESS holding.

Description of the transaction.

The Transaction ID is a supplementary reference and may be useful for enquiries.

Important messages will appear here.

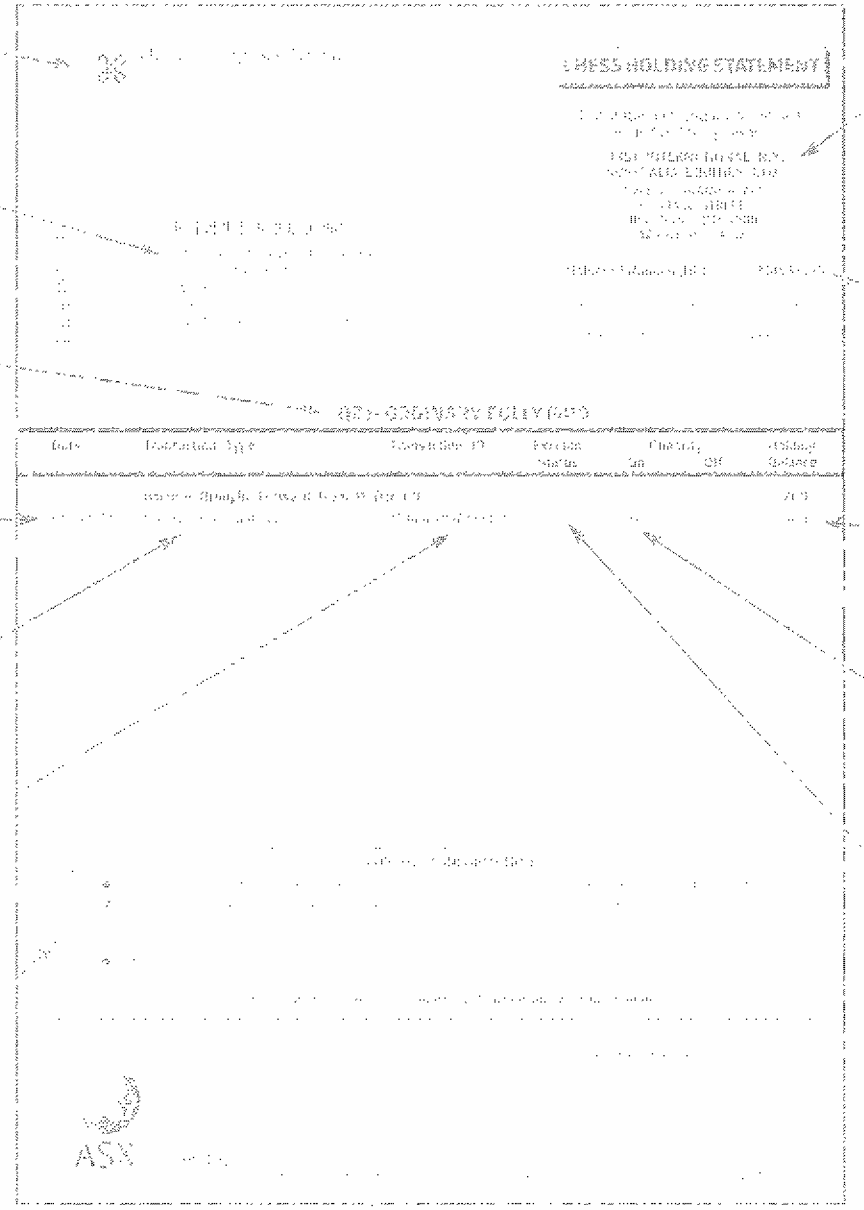

Details of your CHESS Sponsor – your first point of contact.

Your unique CHESS number. Keep your HIN confidential and only disclose it in dealings with your CHESS Sponsor

Your balance in the security after being adjusted by the transaction.

Number of units that will increase or decrease your balance.

Ex/Cum status of a transaction processed in the Ex Period may appear here.

Further Explanatory Notes:

SYD
Sydney's Airport

Sydney Airport Limited ACN 165 056 360 (SAL) and The Trust Company (Sydney Airport) Limited (ACN 115 967 087) (AFSL 301162) (TTCSAL) as responsible entity for Sydney Airport Trust 1 (ARSN 099 597 921) (SAT1) (together "SYD")

CHESS HOLDING STATEMENT

For statement enquiries contact your CHESS Sponsor:

COMMONWEALTH SECURITIES LIMITED

LOCKED BAG 22
AUSTRALIA SQUARE
SYDNEY, NSW 1215
☎ 13 15 19

260224 01402
BASE STATION 59 PTY LTD
<JG & EJ RANDELL FAMILY A/C>
59 WAITE RD
NETHERBY SA 5062

Holder ID Number (HIN):	**0106195323**
CHESS Sponsor's ID (PID):	01402
Statement Period:	March 2022
Page:	1 of 1

SYD - FULLY PAID ORDINARY/UNITS STAPLED SECURITIES

Date	Transaction Type	Transaction ID	Ex/Cum Status	Quantity On	Quantity Off	Holding Balance
	Balance Brought Forward from 21 Oct 21					3300
09 Mar 22	Adjustment due to a Scheme of Arrangement	5970000125806400			3300	0

FOR YOUR INFORMATION

- To obtain full terms and conditions of an Issuer's securities contact the Issuer's Registrar or the Issuer directly.
- For information about CHESS Depositary Interests (CDIs) and to obtain a free copy of the Financial Services Guide (FSG) or any supplementary FSG for CHESS Depositary Nominees Pty Ltd go to www.asx.com.au/cdis or phone 131 279.
- ASX Settlement may by law need to disclose information in CHESS Holdings to third parties.

Refer overleaf for additional important information

Share Registry Details:

COMPUTERSHARE INVESTOR SERVICES PTY LTD
GPO BOX 7045
SYDNEY NSW 1115
Ph: 1300 855 080

ASX

Issued By:
ASX Settlement Pty Limited | ABN 49 008 504 532 | PO Box H227, Australia Square, Sydney NSW 1215

Sample CHESS Holding Statement

The issuer's name and logo

Your name and address as registered in CHESS.

The security to which this statement relates.

Date the transaction is recorded in your CHESS holding.

Description of the transaction.

The Transaction ID is a supplementary reference and may be useful for enquiries.

Important messages will appear here.

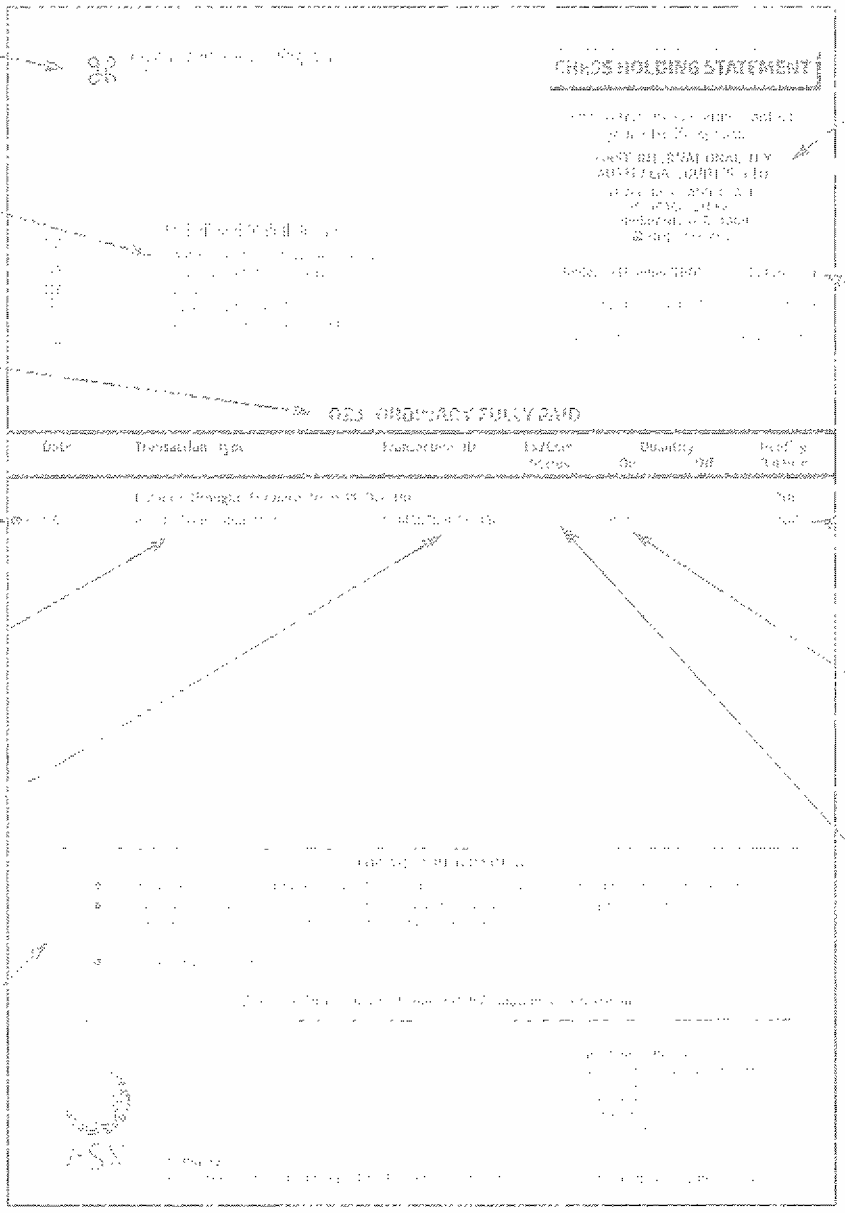

Details of your CHESS Sponsor - your first point of contact.

Your unique CHESS number. Keep your HIN confidential and only disclose it in dealings with your CHESS Sponsor.

Your balance in the security after being adjusted by the transaction.

Number of units that will increase or decrease your balance.

Ex/Cum status of a transaction processed in the Ex Period may appear here.

Further Explanatory Notes:

[illegible]

VGI PARTNERS
Asian Investments

VGI Partners Asian Investments Limited
ABN: 58 635 219 484
Place of Incorporation: NSW

CHESS HOLDING STATEMENT

For statement enquiries contact your CHESS Sponsor:
COMMONWEALTH SECURITIES LIMITED
LOCKED BAG 22
AUSTRALIA SQUARE
SYDNEY, NSW 1215
☎ 13 15 19

371508 01402
MR JEREMY GEORGE RANDELL &
MRS ERICA JOAN RANDELL
<JG & EJ RANDELL S/F A/C>
59 WAITE ROAD
NETHERBY SA 5062

Holder ID Number (HIN):	**0007857659**
CHESS Sponsor's ID (PID):	01402
Statement Period:	August 2021
Page:	1 of 1

VG8 - ORDINARY FULLY PAID

Date	Transaction Type	Transaction ID	Ex/Cum Status	Quantity On	Quantity Off	Holding Balance
25 Aug 21	Movement of Securities due to Purchase, Sale or Transfer	0140222597358300		5000		5000

FOR YOUR INFORMATION

- To obtain full terms and conditions of an Issuer's securities contact the Issuer's Registrar or the Issuer directly.
- For information about CHESS Depositary Interests (CDIs) and to obtain a free copy of the Financial Services Guide (FSG) or any supplementary FSG for CHESS Depositary Nominees Pty Ltd go to www.asx.com.au/cdis or phone 131 279.
- ASX Settlement may by law need to disclose information in CHESS Holdings to third parties.

Refer overleaf for additional important information

Share Registry Details:

BOARDROOM PTY LIMITED
GPO BOX 3993
SYDNEY NSW 2001
Ph: 02 92909600

ASX

Issued By:
ASX Settlement Pty Limited | ABN 49 008 504 532 | PO Box H227, Australia Square, Sydney NSW 1215

Sample CHESS Holding Statement

The Issuer's name and logo

Your name and address as registered in CHESS.

The security to which this statement relates.

Date the transaction is recorded in your CHESS holding.

Description of the transaction.

The Transaction ID is a supplementary reference and may be useful for enquiries

Important messages will appear here.

Details of your CHESS Sponsor - your first point of contact.

Your unique CHESS number. Keep your HIN confidential and only disclose it in dealings with your CHESS Sponsor.

Your balance in the security after being adjusted by the transaction.

Number of units that will increase or decrease your balance.

Ex/Cum status of a transaction processed in the Ex Period may appear here.

Further Explanatory Notes

VGI PARTNERS
Asian Investments

VGI Partners Asian Investments Limited
ABN: 58 635 219 484
Place of Incorporation: NSW

452295 01402
MR JEREMY GEORGE RANDELL &
MRS ERICA JOAN RANDELL
<JG & EJ RANDELL S/F A/C>
59 WAITE ROAD
NETHERBY SA 5062

CHESS HOLDING STATEMENT

For statement enquiries contact your CHESS Sponsor:
COMMONWEALTH SECURITIES LIMITED
LOCKED BAG 22
AUSTRALIA SQUARE
SYDNEY, NSW 1215
☎ 13 15 19

Holder ID Number (HIN):	**0007857659**
CHESS Sponsor's ID (PID):	01402
Statement Period:	October 2021
Page:	1 of 1

VG8 - ORDINARY FULLY PAID

Date	Transaction Type	Transaction ID	Ex/Cum Status	Quantity On	Quantity Off	Holding Balance
	Balance Brought Forward from 25 Aug 21					5000
21 Oct 21	Movement of Securities due to Purchase, Sale or Transfer	0140222938762500			5000	0

FOR YOUR INFORMATION

- To obtain full terms and conditions of an Issuer's securities contact the Issuer's Registrar or the Issuer directly.
- For information about CHESS Depositary Interests (CDIs) and to obtain a free copy of the Financial Services Guide (FSG) or any supplementary FSG for CHESS Depositary Nominees Pty Ltd go to www.asx.com.au/cdis or phone 131 279.
- ASX Settlement may by law need to disclose information in CHESS Holdings to third parties.

Refer overleaf for additional important information

Share Registry Details:

BOARDROOM PTY LIMITED
GPO BOX 3993
SYDNEY NSW 2001
Ph: 02 92909600

ASX

Issued By:
ASX Settlement Pty Limited | ABN 49 008 504 532 | PO Box H227, Australia Square, Sydney NSW 1215

Sample CHESS Holding Statement

The Issuer's name and logo

Your name and address as registered in CHESS.

The security to which this statement relates.

Date the transaction is recorded in your CHESS holding.

Description of the transaction.

The Transaction ID is a supplementary reference and may be useful for enquiries.

Important messages will appear here.

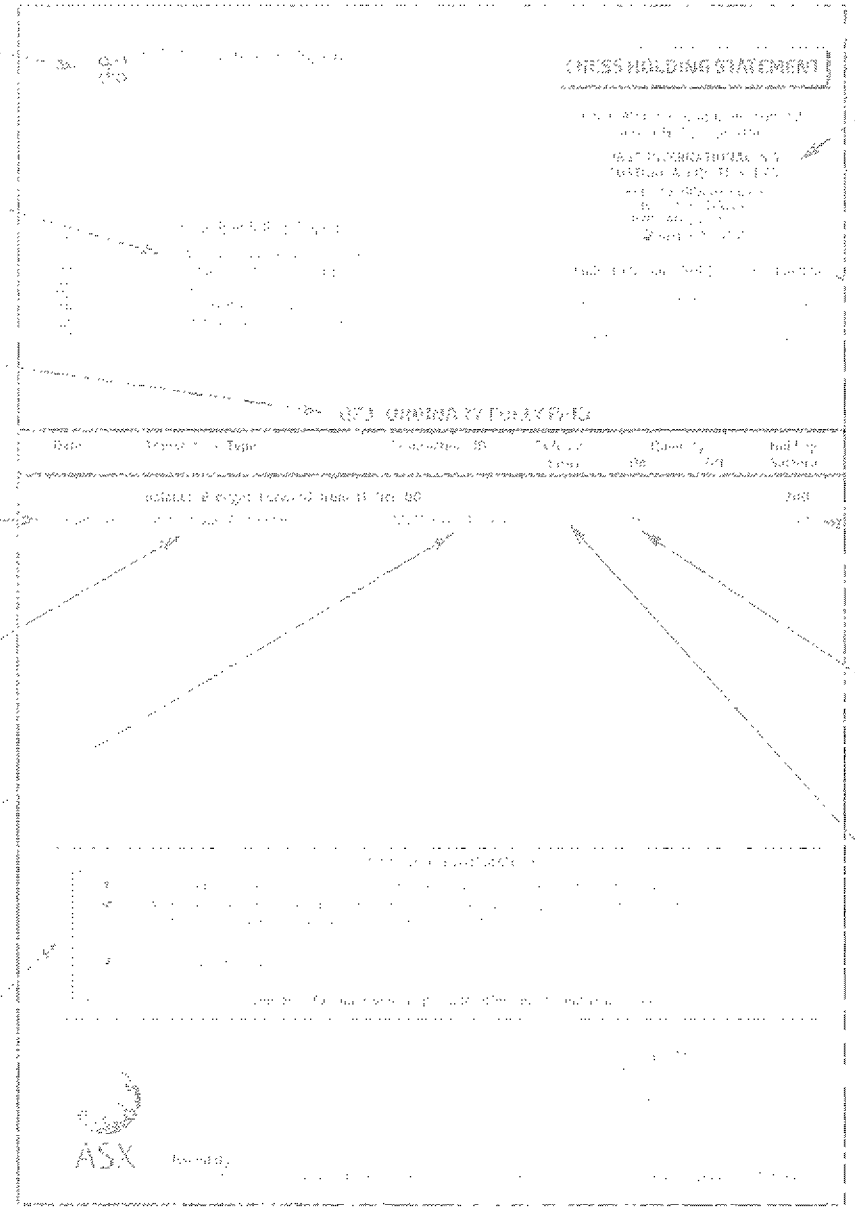

Details of your CHESS Sponsor - your first point of contact.

Your unique CHESS number. Keep your HIN confidential and only disclose it in dealings with your CHESS Sponsor.

Your balance in the security after being adjusted by the transaction.

Number of units that will increase or decrease your balance.

Ex/Cum status of a transaction processed in the Ex Period may appear here.

Further Explanatory Notes

[illegible]

[illegible]

[illegible]

[illegible]

[illegible]

[illegible]

VGI PARTNERS
Asian Investments

VGI Partners Asian Investments Limited
ABN: 58 635 219 484
Place of Incorporation: NSW

CHESS HOLDING STATEMENT

For statement enquiries contact your CHESS Sponsor:

COMMONWEALTH SECURITIES LIMITED
LOCKED BAG 22
AUSTRALIA SQUARE
SYDNEY, NSW 1215
☎ 13 15 19

452296 01402
BASE STATION 59 PTY LTD
<JG & EJ RANDELL FAMILY A/C>
59 WAITE RD
NETHERBY SA 5062

Holder ID Number (HIN):	**0106195323**
CHESS Sponsor's ID (PID):	01402
Statement Period:	October 2021
Page:	1 of 1

VG8 - ORDINARY FULLY PAID

Date	Transaction Type	Transaction ID	Ex/Cum Status	Quantity On	Quantity Off	Holding Balance
21 Oct 21	Movement of Securities due to Purchase, Sale or Transfer	0140222938762500		5000		5000

FOR YOUR INFORMATION

- To obtain full terms and conditions of an Issuer's securities contact the Issuer's Registrar or the Issuer directly.
- For information about CHESS Depositary Interests (CDIs) and to obtain a free copy of the Financial Services Guide (FSG) or any supplementary FSG for CHESS Depositary Nominees Pty Ltd go to www.asx.com.au/cdis or phone 131 279.
- ASX Settlement may by law need to disclose information in CHESS Holdings to third parties.

Refer overleaf for additional important information

Share Registry Details:

BOARDROOM PTY LIMITED
GPO BOX 3993
SYDNEY NSW 2001
Ph: 02 92909600

ASX

Issued By:
ASX Settlement Pty Limited | ABN 49 008 504 532 | PO Box H227, Australia Square, Sydney NSW 1215

Sample CHESS Holding Statement

The Issuer's name and logo

Your name and address as registered in CHESS.

The security to which this statement relates.

Date the transaction is recorded in your CHESS holding.

Description of the transaction.

The Transaction ID is a supplementary reference and may be useful for enquiries.

Important messages will appear here.

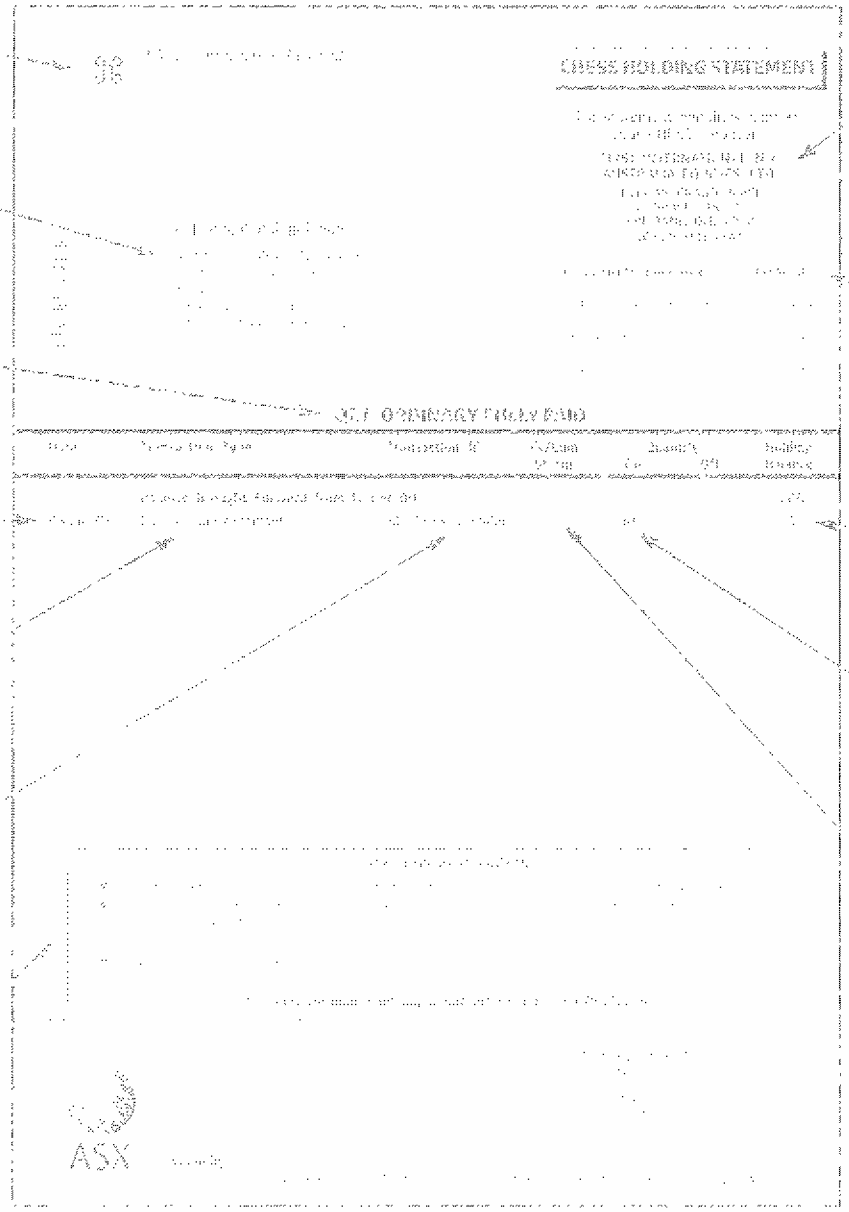

Details of your CHESS Sponsor - your first point of contact.

Your unique CHESS number. Keep your HIN confidential and only disclose it in dealings with your CHESS Sponsor.

Your balance in the security after being adjusted by the transaction.

Number of units that will increase or decrease your balance.

Ex/Cum status of a transaction processed in the Ex Period may appear here.

Further explanatory Notes:

VGI PARTNERS
Asian Investments

VGI Partners Asian Investments Limited
ABN: 58 635 219 484
Place of Incorporation: NSW

CHESS HOLDING STATEMENT

For statement enquiries contact your CHESS Sponsor:

COMMONWEALTH SECURITIES LIMITED
LOCKED BAG 22
AUSTRALIA SQUARE
SYDNEY, NSW 1215
☎ 13 15 19

488294 01402
BASE STATION 59 PTY LTD
<JG & EJ RANDELL FAMILY A/C>
59 WAITE RD
NETHERBY SA 5062

Holder ID Number (HIN):	**0106195323**
CHESS Sponsor's ID (PID):	01402
Statement Period:	June 2022
Page:	1 of 1

VG8 - ORDINARY FULLY PAID

Date	Transaction Type	Transaction ID	Ex/Cum Status	Quantity On	Quantity Off	Holding Balance
	Balance Brought Forward from 21 Oct 21					5000
21 Jun 22	Movement of Securities due to Purchase, Sale or Transfer	0140224055609100		5000		10000

ASX CHESS HOLDING STATEMENTS AND NOTIFICATIONS
Your CHESS statements and notifications will soon look different. Find out more at **asx.com.au/statements**

FOR YOUR INFORMATION

- To obtain full terms and conditions of an Issuer's securities contact the Issuer's Registrar or the Issuer directly.
- For information about CHESS Depositary Interests (CDIs) and to obtain a free copy of the Financial Services Guide (FSG) or any supplementary FSG for CHESS Depositary Nominees Pty Ltd go to www.asx.com.au/cdis or phone 131 279.
- ASX Settlement may by law need to disclose information in CHESS Holdings to third parties.

Refer overleaf for additional important information

Share Registry Details:

BOARDROOM PTY LIMITED
GPO BOX 3993
SYDNEY NSW 2001
Ph: 02 92909600

ASX

Issued By:
ASX Settlement Pty Limited | ABN 49 008 504 532 | PO Box H227, Australia Square, Sydney NSW 1215

Sample CHESS Holding Statement

The Issuer's name and logo

Your name and address as registered in CHESS.

The security to which this statement relates.

Date the transaction is recorded in your CHESS holding.

Description of the transaction.

The Transaction ID is a supplementary reference and may be useful for enquiries.

Important messages will appear here.

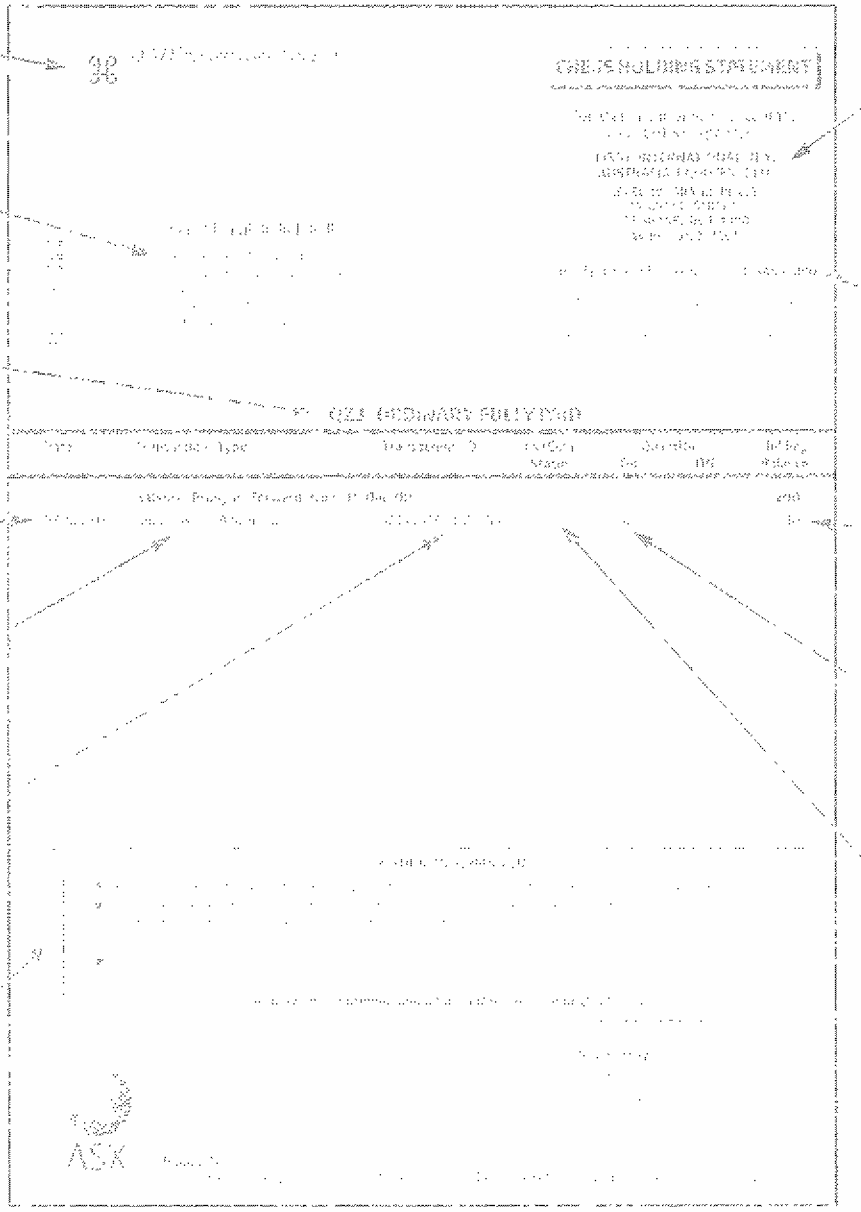

Details of your CHESS Sponsor - your first point of contact.

Your unique CHESS number. Keep your HIN confidential and only disclose it in dealings with your CHESS Sponsor.

Your balance in the security after being adjusted by the transaction.

Number of units that will increase or decrease your balance.

Ex/Cum status of a transaction processed in the Ex Period may appear here.

Further Explanatory Notes:

[illegible]

[illegible]

[illegible]

[illegible]

[illegible]

VGI PARTNERS
Global Investments

VGI Partners Global Investments Limited
ABN: 91 619 660 721
Place of Incorporation: NSW

CHESS HOLDING STATEMENT

For statement enquiries contact your CHESS Sponsor:

COMMONWEALTH SECURITIES LIMITED
LOCKED BAG 22
AUSTRALIA SQUARE
SYDNEY, NSW 1215
☎ 13 15 19

371508 01402
MR JEREMY GEORGE RANDELL &
MRS ERICA JOAN RANDELL
<JG & EJ RANDELL S/F A/C>
59 WAITE ROAD
NETHERBY SA 5062

Holder ID Number (HIN):	**0007857659**
CHESS Sponsor's ID (PID):	01402
Statement Period:	August 2021
Page:	1 of 1

VG1 - ORDINARY FULLY PAID

Date	Transaction Type	Transaction ID	Ex/Cum Status	Quantity On	Quantity Off	Holding Balance
25 Aug 21	Movement of Securities due to Purchase, Sale or Transfer	0140222597748100		4500		4500

FOR YOUR INFORMATION

- To obtain full terms and conditions of an Issuer's securities contact the Issuer's Registrar or the Issuer directly.
- For information about CHESS Depositary Interests (CDIs) and to obtain a free copy of the Financial Services Guide (FSG) or any supplementary FSG for CHESS Depositary Nominees Pty Ltd go to www.asx.com.au/cdis or phone 131 279.
- ASX Settlement may by law need to disclose information in CHESS Holdings to third parties.

Refer overleaf for additional important information

Share Registry Details:

BOARDROOM PTY LIMITED
GPO BOX 3993
SYDNEY NSW 2001
Ph: 02 92909600

ASX

Issued By:
ASX Settlement Pty Limited | ABN 49 008 504 532 | PO Box H227, Australia Square, Sydney NSW 1215

Sample CHESS Holding Statement

The issuer's name and logo

Your name and address as registered in CHESS.

The security to which this statement relates.

Date the transaction is recorded in your CHESS holding.

Description of the transaction.

The Transaction ID is a supplementary reference and may be useful for enquiries.

Important messages will appear here.

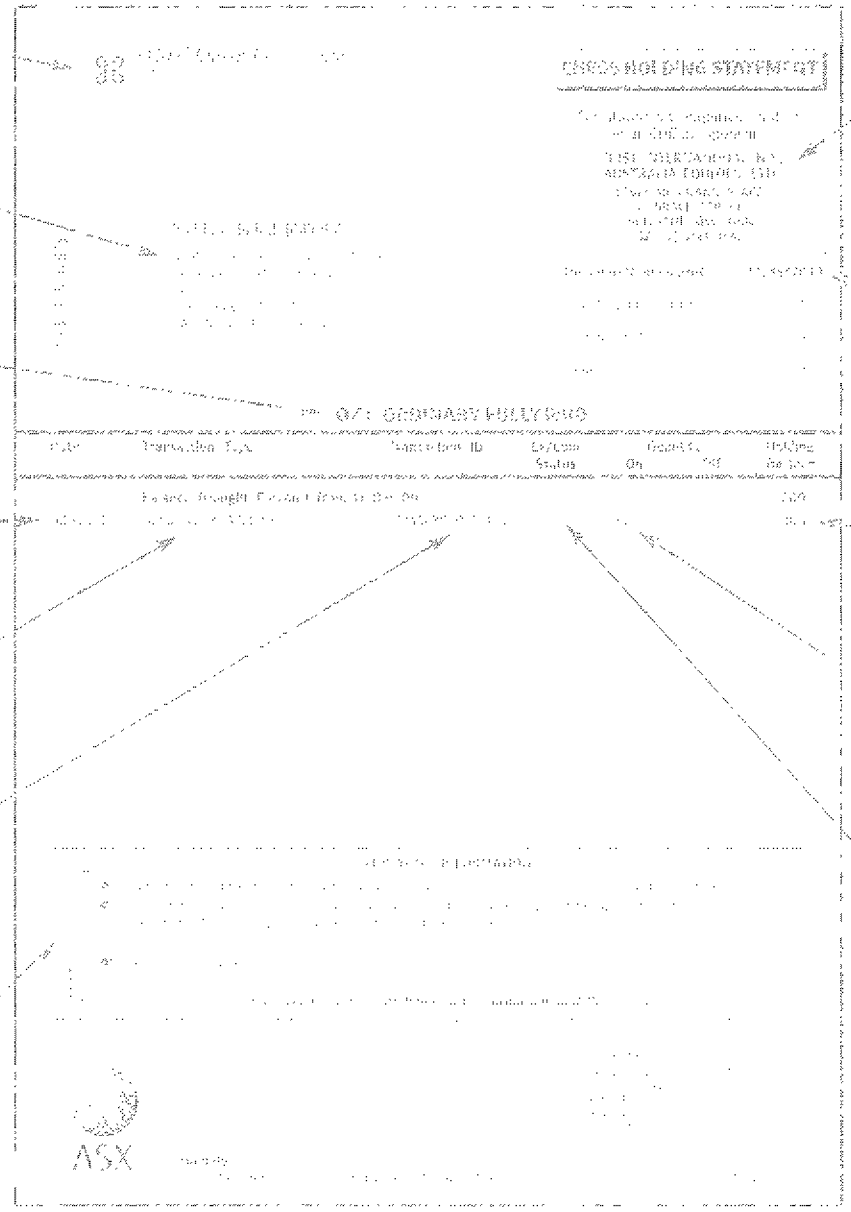

Details of your CHESS Sponsor - your first point of contact.

Your unique CHESS number. Keep your HIN confidential and only disclose it in dealings with your CHESS Sponsor.

Your balance in the security after being adjusted by the transaction.

Number of units that will increase or decrease your balance.

Ex/Cum status of a transaction processed in the Ex Period may appear here.

Further Explanatory Notes

VGI PARTNERS
Global Investments

VGI Partners Global Investments Limited
ABN: 91 619 660 721
Place of Incorporation: NSW

CHESS HOLDING STATEMENT

For statement enquiries contact your CHESS Sponsor:
COMMONWEALTH SECURITIES LIMITED
LOCKED BAG 22
AUSTRALIA SQUARE
SYDNEY, NSW 1215
☎ 13 15 19

452295 01402
MR JEREMY GEORGE RANDELL &
MRS ERICA JOAN RANDELL
<JG & EJ RANDELL S/F A/C>
59 WAITE ROAD
NETHERBY SA 5062

Holder ID Number (HIN):	**0007857659**
CHESS Sponsor's ID (PID):	01402
Statement Period:	October 2021
Page:	1 of 1

VG1 - ORDINARY FULLY PAID

Date	Transaction Type	Transaction ID	Ex/Cum Status	Quantity On	Quantity Off	Holding Balance
	Balance Brought Forward from 25 Aug 21					4500
21 Oct 21	Movement of Securities due to Purchase, Sale or Transfer	0140222938761900			4500	0

FOR YOUR INFORMATION

- To obtain full terms and conditions of an Issuer's securities contact the Issuer's Registrar or the Issuer directly.
- For information about CHESS Depositary Interests (CDIs) and to obtain a free copy of the Financial Services Guide (FSG) or any supplementary FSG for CHESS Depositary Nominees Pty Ltd go to www.asx.com.au/cdis or phone 131 279.
- ASX Settlement may by law need to disclose information in CHESS Holdings to third parties.

Refer overleaf for additional important information

Share Registry Details:

BOARDROOM PTY LIMITED
GPO BOX 3993
SYDNEY NSW 2001
Ph: 02 92909600

ASX

Issued By:
ASX Settlement Pty Limited | ABN 49 008 504 532 | PO Box H227, Australia Square, Sydney NSW 1215

Sample CHESS Holding Statement

The Issuer's name and logo

Your name and address as registered in CHESS.

The security to which this statement relates.

Date the transaction is recorded in your CHESS holding.

Description of the transaction.

The Transaction ID is a supplementary reference and may be useful for enquiries.

Important messages will appear here.

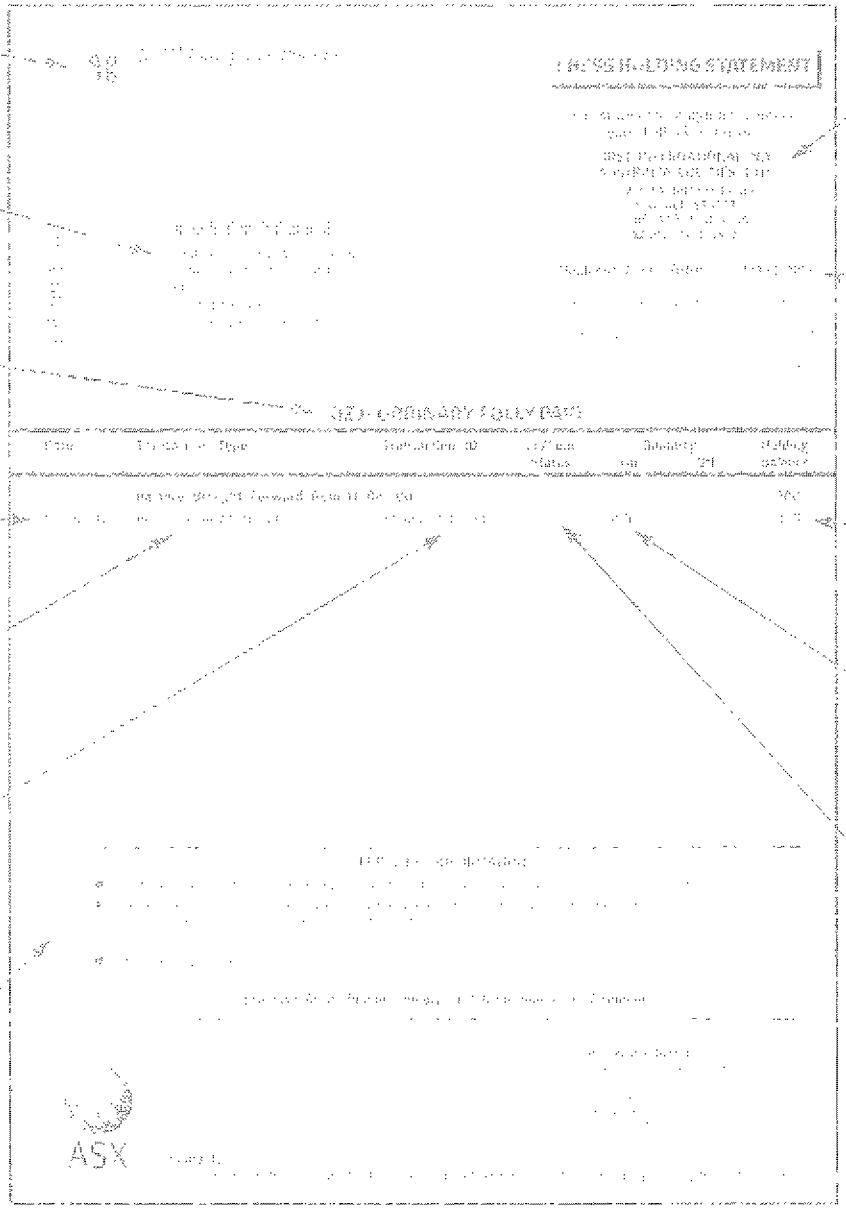

Details of your CHESS Sponsor - your first point of contact.

Your unique CHESS number. Keep your HIN confidential and only disclose it in dealings with your CHESS Sponsor

Your balance in the security after being adjusted by the transaction.

Number of units that will increase or decrease your balance.

Ex/Cum status of a transaction processed in the Ex Period may appear here

Further Explanatory Notes

VGI PARTNERS
Global Investments

VGI Partners Global Investments Limited
ABN: 91 619 860 721
Place of Incorporation: NSW

452296 01402
BASE STATION 59 PTY LTD
<JG & EJ RANDELL FAMILY A/C>
59 WAITE RD
NETHERBY SA 5062

CHESS HOLDING STATEMENT

For statement enquiries contact your CHESS Sponsor:
COMMONWEALTH SECURITIES LIMITED
LOCKED BAG 22
AUSTRALIA SQUARE
SYDNEY, NSW 1215
☎ 13 15 19

Holder ID Number (HIN):	**0106195323**
CHESS Sponsor's ID (PID):	01402
Statement Period:	October 2021
Page:	1 of 1

VG1 - ORDINARY FULLY PAID

Date	Transaction Type	Transaction ID	Ex/Cum Status	Quantity On	Quantity Off	Holding Balance
21 Oct 21	Movement of Securities due to Purchase, Sale or Transfer	0140222938761900		4500		4500

FOR YOUR INFORMATION

- To obtain full terms and conditions of an Issuer's securities contact the Issuer's Registrar or the Issuer directly.
- For information about CHESS Depositary Interests (CDIs) and to obtain a free copy of the Financial Services Guide (FSG) or any supplementary FSG for CHESS Depositary Nominees Pty Ltd go to www.asx.com.au/cdis or phone 131 279.
- ASX Settlement may by law need to disclose information in CHESS Holdings to third parties.

Refer overleaf for additional important information

Share Registry Details:

BOARDROOM PTY LIMITED
GPO BOX 3993
SYDNEY NSW 2001
Ph: 02 92909600

ASX

Issued By:
ASX Settlement Pty Limited | ABN 49 008 504 532 | PO Box H227, Australia Square, Sydney NSW 1215

Sample CHESS Holding Statement

The Issuer's name and logo

Your name and address as registered in CHESS.

The security to which this statement relates.

Date the transaction is recorded in your CHESS holding.

Description of the transaction.

The Transaction ID is a supplementary reference and may be useful for enquiries

Important messages will appear here.

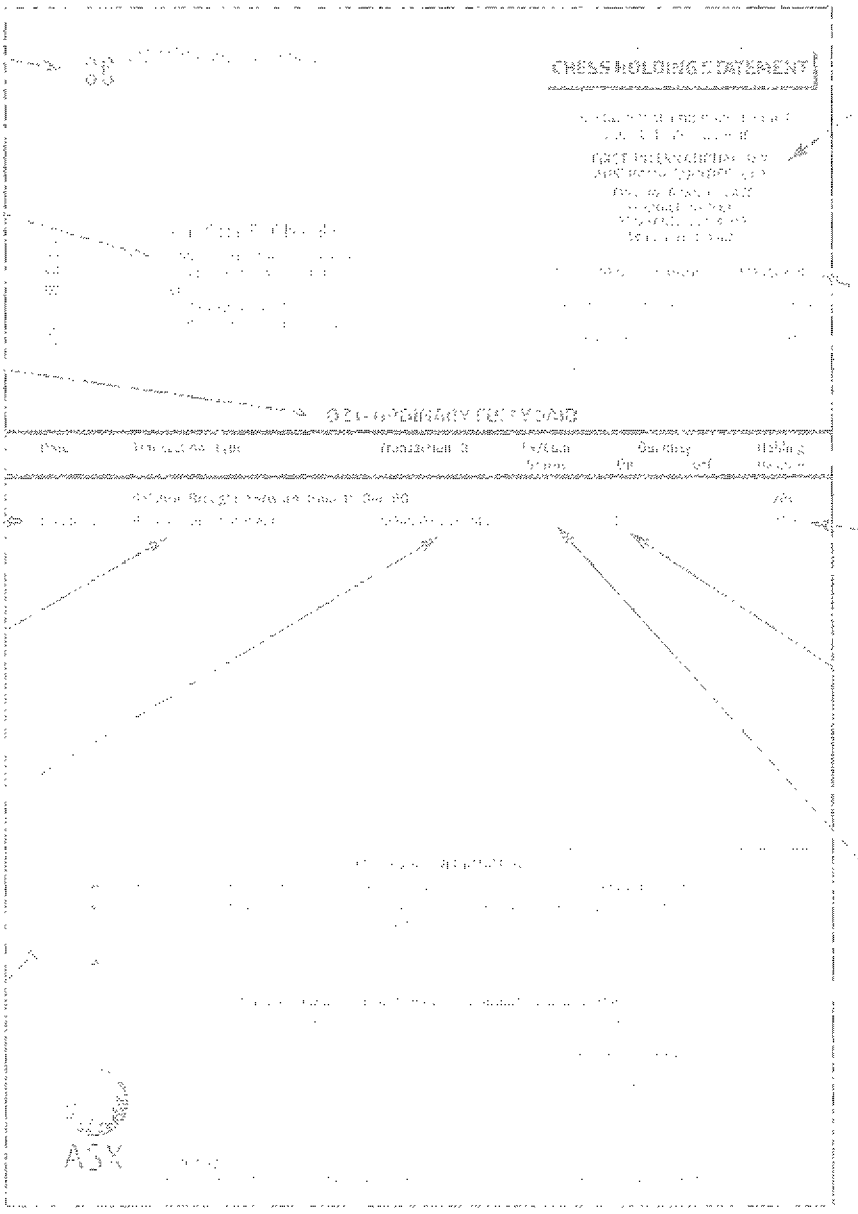

Details of your CHESS Sponsor - your first point of contact.

Your unique CHESS number. Keep your HIN confidential and only disclose it in dealings with your CHESS Sponsor.

Your balance in the security after being adjusted by the transaction.

Number of units that will increase or decrease your balance.

Ex/Cum status of a transaction processed in the Ex Period may appear here

Further Explanatory Notes

VGI PARTNERS
Global Investments

VGI Partners Global Investments Limited
ABN: 91 619 660 721
Place of Incorporation: NSW

488294 01402
BASE STATION 59 PTY LTD
<JG & EJ RANDELL FAMILY A/C>
59 WAITE RD
NETHERBY SA 5062

CHESS HOLDING STATEMENT

For statement enquiries contact your CHESS Sponsor:

COMMONWEALTH SECURITIES LIMITED
LOCKED BAG 22
AUSTRALIA SQUARE
SYDNEY, NSW 1215
☎ 13 15 19

Holder ID Number (HIN):	**0106195323**
CHESS Sponsor's ID (PID):	01402
Statement Period:	June 2022
Page:	1 of 1

VG1 - ORDINARY FULLY PAID

Date	Transaction Type	Transaction ID	Ex/Cum Status	Quantity On	Quantity Off	Holding Balance
	Balance Brought Forward from 21 Oct 21					4500
02 Jun 22	Movement of Securities due to Purchase, Sale or Transfer	0140223981231700		3500		8000
21 Jun 22	Movement of Securities due to Purchase, Sale or Transfer	0140224055791200		8000		16000

ASX CHESS HOLDING STATEMENTS AND NOTIFICATIONS
Your CHESS statements and notifications will soon look different. Find out more at **asx.com.au/statements**

FOR YOUR INFORMATION

- To obtain full terms and conditions of an Issuer's securities contact the Issuer's Registrar or the Issuer directly.
- For information about CHESS Depositary Interests (CDIs) and to obtain a free copy of the Financial Services Guide (FSG) or any supplementary FSG for CHESS Depositary Nominees Pty Ltd go to www.asx.com.au/cdis or phone 131 279.
- ASX Settlement may by law need to disclose information in CHESS Holdings to third parties.

Refer overleaf for additional important information

Share Registry Details:

BOARDROOM PTY LIMITED
GPO BOX 3993
SYDNEY NSW 2001
Ph: 02 92909600

ASX

Sample CHESS Holding Statement

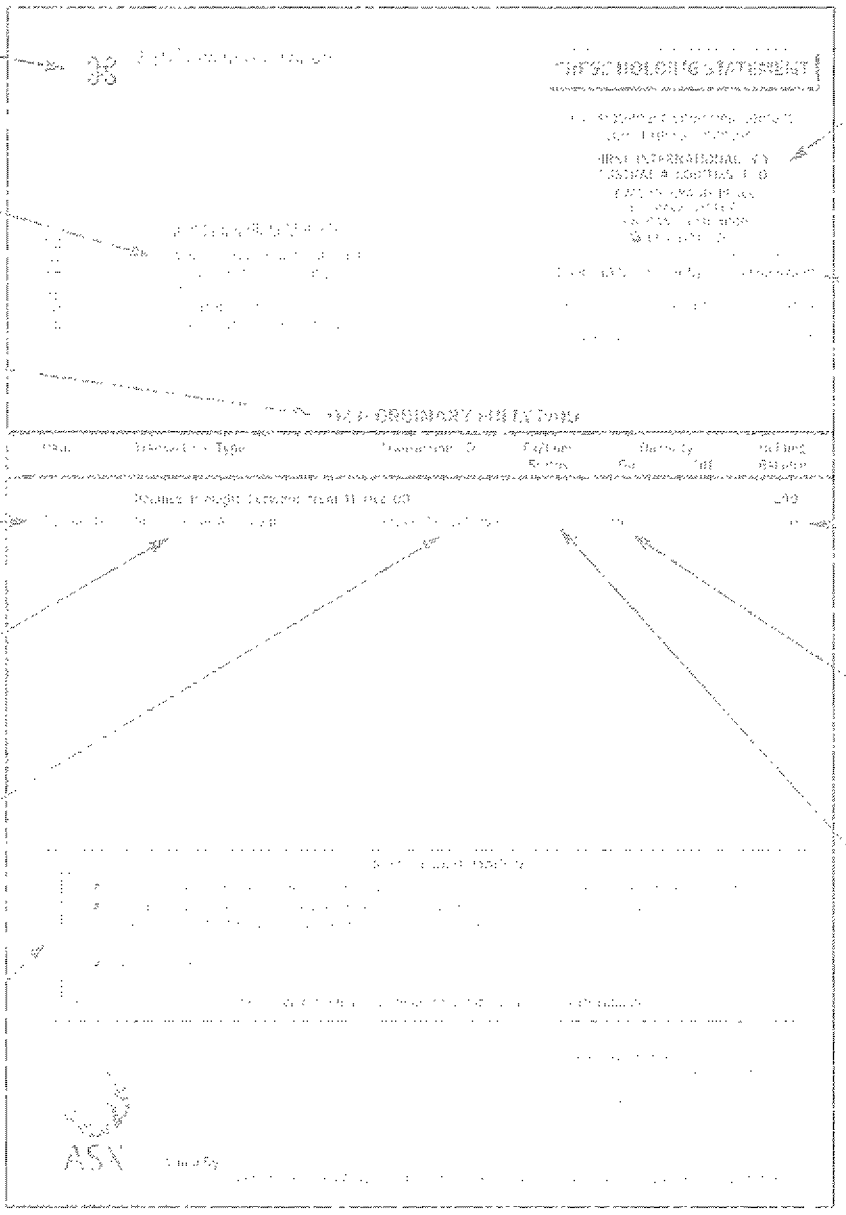

Further Explanatory Notes:

WAM Capital Limited

ABN: 34 086 587 395
Place of Incorporation: NSW

CHESS HOLDING STATEMENT

For statement enquiries contact your CHESS Sponsor:

COMMONWEALTH SECURITIES LIMITED
LOCKED BAG 22
AUSTRALIA SQUARE
SYDNEY, NSW 1215
☎ 13 15 19

427763 01402
MR JEREMY GEORGE RANDELL &
MRS ERICA JOAN RANDELL
<JG & EJ RANDELL S/F A/C>
59 WAITE ROAD
NETHERBY SA 5062

Holder ID Number (HIN):	**0007857659**
CHESS Sponsor's ID (PID):	01402
Statement Period:	September 2021
Page:	1 of 1

WAM - ORDINARY FULLY PAID

Date	Transaction Type	Transaction ID	Ex/Cum Status	Quantity On	Quantity Off	Holding Balance
	Balance Brought Forward from 02 Oct 20					21500
29 Sep 21	Movement of Securities due to Purchase, Sale or Transfer	0140222805882800			20000	1500

FOR YOUR INFORMATION

- To obtain full terms and conditions of an Issuer's securities contact the Issuer's Registrar or the Issuer directly.
- For information about CHESS Depositary Interests (CDIs) and to obtain a free copy of the Financial Services Guide (FSG) or any supplementary FSG for CHESS Depositary Nominees Pty Ltd go to www.asx.com.au/cdis or phone 131 279.
- ASX Settlement may by law need to disclose information in CHESS Holdings to third parties.

Refer overleaf for additional important information

Share Registry Details:

BOARDROOM PTY LIMITED
GPO BOX 3993
SYDNEY NSW 2001
Ph: 02 92909600

ASX

Issued By:
ASX Settlement Pty Limited | ABN 49 008 504 532 | PO Box H227, Australia Square, Sydney NSW 1215

Sample CHESS Holding Statement

The issuer's name and logo

Your name and address as registered in CHESS.

The security to which this statement relates.

Date the transaction is recorded in your CHESS holding

Description of the transaction.

The Transaction ID is a supplementary reference and may be useful for enquiries.

Important messages will appear here.

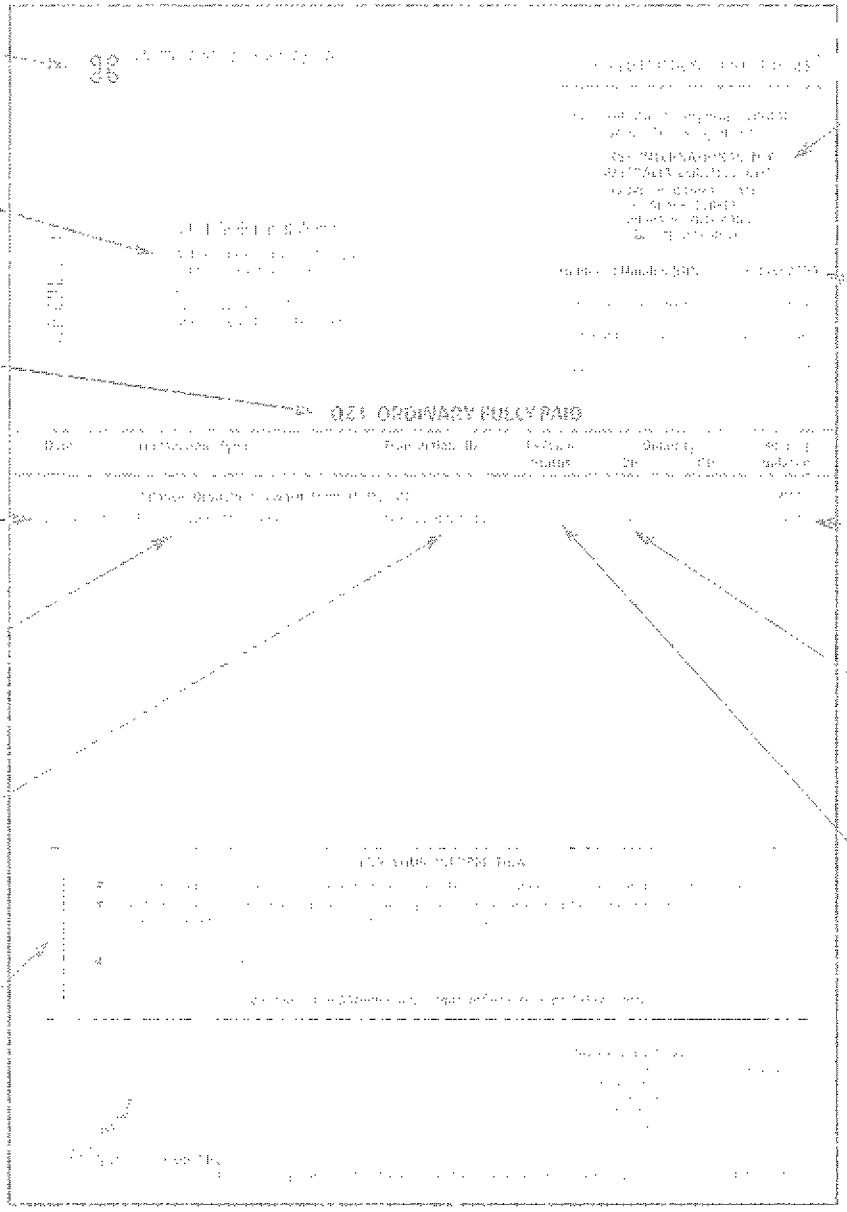

Details of your CHESS Sponsor - your first point of contact.

Your unique CHESS number Keep your HIN confidential and only disclose it in dealings with your CHESS Sponsor

Your balance in the security after being adjusted by the transaction.

Number of units that will increase or decrease your balance.

Ex/Cum status of a transaction processed in the Ex Period may appear here.

Further Explanatory Notes

WAM Capital Limited

ABN: 34 086 587 395
Place of Incorporation: NSW

CHESS HOLDING STATEMENT

For statement enquiries contact your CHESS Sponsor:

COMMONWEALTH SECURITIES LIMITED
LOCKED BAG 22
AUSTRALIA SQUARE
SYDNEY, NSW 1215
☎ 13 15 19

452295 01402
MR JEREMY GEORGE RANDELL &
MRS ERICA JOAN RANDELL
<JG & EJ RANDELL S/F A/C>
59 WAITE ROAD
NETHERBY SA 5062

Holder ID Number (HIN):	**0007857659**
CHESS Sponsor's ID (PID):	01402
Statement Period:	October 2021
Page:	1 of 1

WAM - ORDINARY FULLY PAID

Date	Transaction Type	Transaction ID	Ex/Cum Status	Quantity On	Quantity Off	Holding Balance
	Balance Brought Forward from 29 Sep 21					1500
21 Oct 21	Movement of Securities due to Purchase, Sale or Transfer	0140222938762900			1500	0

FOR YOUR INFORMATION

- To obtain full terms and conditions of an Issuer's securities contact the Issuer's Registrar or the Issuer directly.
- For information about CHESS Depositary Interests (CDIs) and to obtain a free copy of the Financial Services Guide (FSG) or any supplementary FSG for CHESS Depositary Nominees Pty Ltd go to www.asx.com.au/cdis or phone 131 279.
- ASX Settlement may by law need to disclose information in CHESS Holdings to third parties.

Refer overleaf for additional important information

Share Registry Details:

BOARDROOM PTY LIMITED
GPO BOX 3993
SYDNEY NSW 2001
Ph: 02 92909600

ASX

Issued By:
ASX Settlement Pty Limited | ABN 49 008 504 532 | PO Box H227, Australia Square, Sydney NSW 1215

Sample CHESS Holding Statement

The Issuer's name and logo

Your name and address as registered in CHESS.

The security to which this statement relates.

Date the transaction is recorded in your CHESS holding.

Description of the transaction.

The Transaction ID is a supplementary reference and may be useful for enquiries.

Important messages will appear here.

Details of your CHESS Sponsor - your first point of contact.

Your unique CHESS number Keep your HIN confidential and only disclose it in dealings with your CHESS Sponsor.

Your balance in the security after being adjusted by the transaction.

Number of units that will increase or decrease your balance.

Ex/Cum status of a transaction processed in the Ex Period may appear here.

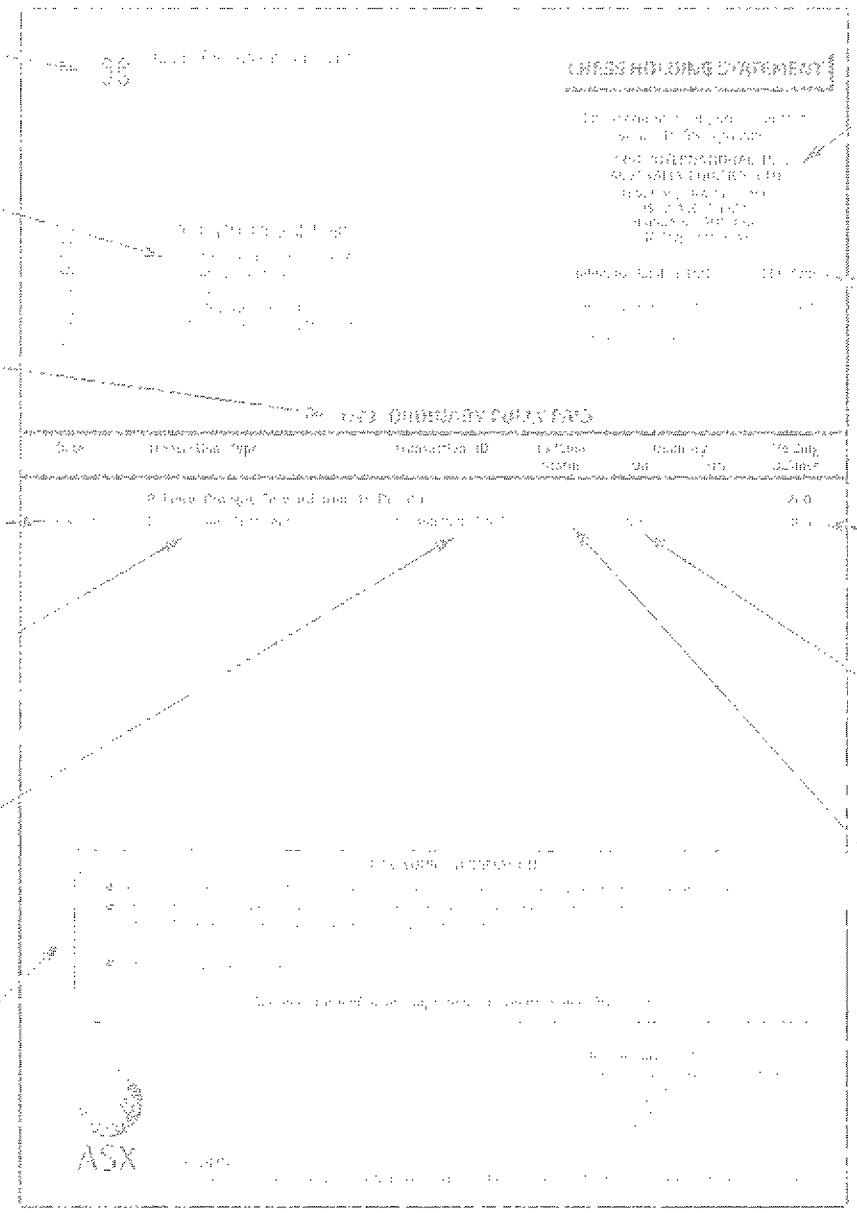

Further Explanatory Notes

WAM Capital Limited

ABN: 34 086 587 395
Place of Incorporation: NSW

CHESS HOLDING STATEMENT

For statement enquiries contact your CHESS Sponsor:

COMMONWEALTH SECURITIES LIMITED
LOCKED BAG 22
AUSTRALIA SQUARE
SYDNEY, NSW 1215
☎ 13 15 19

452296 01402
BASE STATION 59 PTY LTD
<JG & EJ RANDELL FAMILY A/C>
59 WAITE RD
NETHERBY SA 5062

Holder ID Number (HIN):	**0106195323**
CHESS Sponsor's ID (PID):	01402
Statement Period:	October 2021
Page:	1 of 1

WAM - ORDINARY FULLY PAID

Date	Transaction Type	Transaction ID	Ex/Cum Status	Quantity On	Quantity Off	Holding Balance
21 Oct 21	Movement of Securities due to Purchase, Sale or Transfer	0140222938762900		1500		1500

FOR YOUR INFORMATION

- To obtain full terms and conditions of an Issuer's securities contact the Issuer's Registrar or the Issuer directly.
- For information about CHESS Depositary Interests (CDIs) and to obtain a free copy of the Financial Services Guide (FSG) or any supplementary FSG for CHESS Depositary Nominees Pty Ltd go to www.asx.com.au/cdis or phone 131 279.
- ASX Settlement may by law need to disclose information in CHESS Holdings to third parties.

Refer overleaf for additional important information

Share Registry Details:

BOARDROOM PTY LIMITED
GPO BOX 3993
SYDNEY NSW 2001
Ph: 02 92909600

ASX

Issued By:
ASX Settlement Pty Limited | ABN 49 008 504 532 | PO Box H227, Australia Square, Sydney NSW 1215

Sample CHESS Holding Statement

The Issuer's name and logo

Your name and address as registered in CHESS.

The security to which this statement relates.

Date the transaction is recorded in your CHESS holding.

Description of the transaction.

The Transaction ID is a supplementary reference and may be useful for enquiries.

Important messages will appear here.

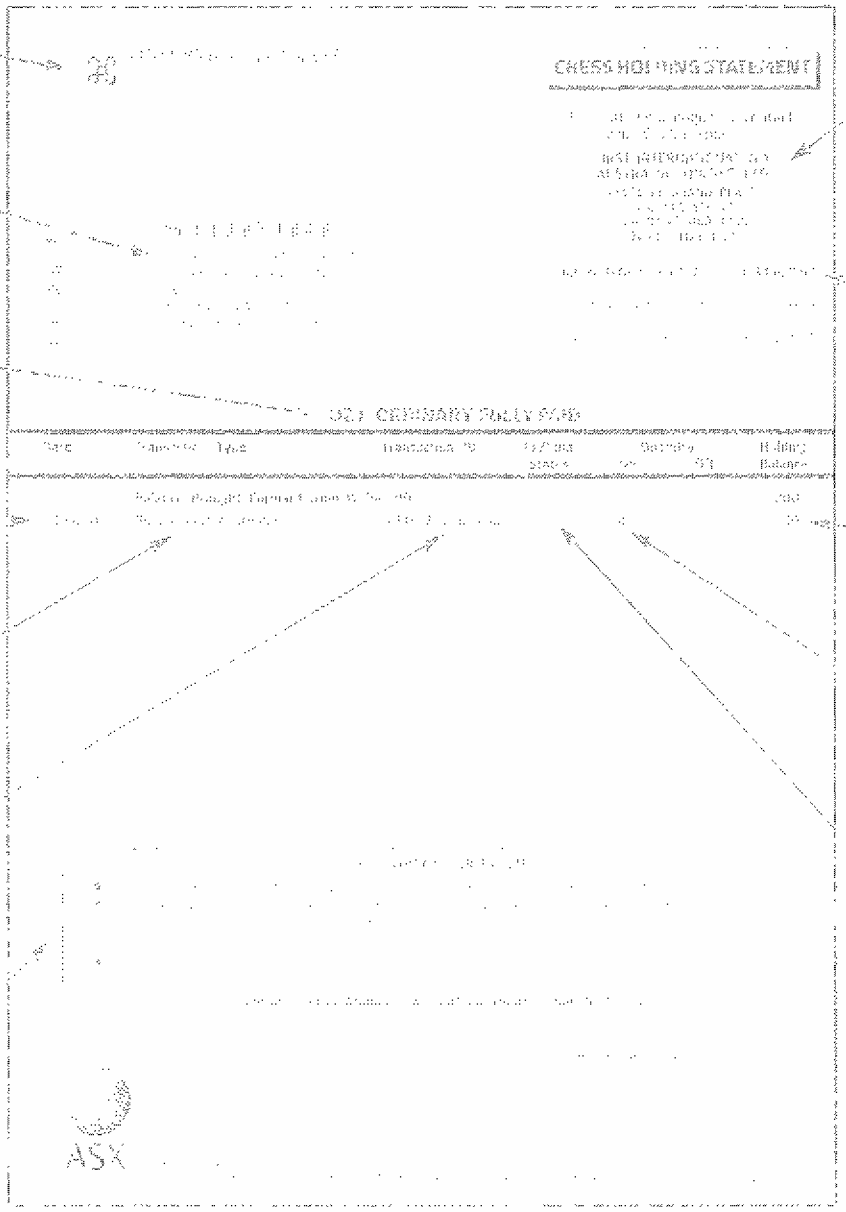

Details of your CHESS Sponsor - your first point of contact.

Your unique CHESS number. Keep your HIN confidential and only disclose it in dealings with your CHESS Sponsor.

Your balance in the security after being adjusted by the transaction.

Number of units that will increase or decrease your balance.

Ex/Cum status of a transaction processed in the Ex Period may appear here.

Further Explanatory Notes.

WAM Capital Limited

ABN: 34 086 587 395
Place of Incorporation: NSW

CHESS HOLDING STATEMENT

For statement enquiries contact your CHESS Sponsor:

COMMONWEALTH SECURITIES LIMITED
LOCKED BAG 22
AUSTRALIA SQUARE
SYDNEY, NSW 1215
☎ 13 15 19

488294 01402
BASE STATION 59 PTY LTD
<JG & EJ RANDELL FAMILY A/C>
59 WAITE RD
NETHERBY SA 5062

Holder ID Number (HIN):	**0106195323**
CHESS Sponsor's ID (PID):	01402
Statement Period:	June 2022
Page:	1 of 1

WAM - ORDINARY FULLY PAID

Date	Transaction Type	Transaction ID	Ex/Cum Status	Quantity On	Quantity Off	Holding Balance
	Balance Brought Forward from 21 Oct 21					1500
16 Jun 22	Movement of Securities due to Purchase, Sale or Transfer	0140224032770800		5000		6500
23 Jun 22	Movement of Securities due to Purchase, Sale or Transfer	0140224066473900		5500		12000

ASX CHESS HOLDING STATEMENTS AND NOTIFICATIONS
Your CHESS statements and notifications will soon look different. Find out more at **asx.com.au/statements**

FOR YOUR INFORMATION

- To obtain full terms and conditions of an Issuer's securities contact the Issuer's Registrar or the Issuer directly.
- For information about CHESS Depositary Interests (CDIs) and to obtain a free copy of the Financial Services Guide (FSG) or any supplementary FSG for CHESS Depositary Nominees Pty Ltd go to www.asx.com.au/cdis or phone 131 279.
- ASX Settlement may by law need to disclose information in CHESS Holdings to third parties.

Refer overleaf for additional important information

Share Registry Details:

BOARDROOM PTY LIMITED
GPO BOX 3993
SYDNEY NSW 2001
Ph: 02 92909600

ASX

Issued By:
ASX Settlement Pty Limited | ABN 49 008 504 532 | PO Box H227, Australia Square, Sydney NSW 1215

Sample CHESS Holding Statement

The Issuer's name and logo

Your name and address as registered in CHESS.

The security to which this statement relates.

Date the transaction is recorded in your CHESS holding

Description of the transaction.

The Transaction ID is a supplementary reference and may be useful for enquiries.

Important messages will appear here.

Details of your CHESS Sponsor - your first point of contact.

Your unique CHESS number. Keep your HIN confidential and only disclose it in dealings with your CHESS Sponsor.

Your balance in the security after being adjusted by the transaction.

Number of units that will increase or decrease your balance.

Ex/Cum status of a transaction processed in the Ex Period may appear here.

Further Explanatory Notes:

WAM Strategic Value Limited

ABN: 24 649 096 220
Place of Incorporation: NSW

CHESS HOLDING STATEMENT

For statement enquiries contact your CHESS Sponsor:

COMMONWEALTH SECURITIES LIMITED
LOCKED BAG 22
AUSTRALIA SQUARE
SYDNEY, NSW 1215
☎ 13 15 19

371508 01402
MR JEREMY GEORGE RANDELL &
MRS ERICA JOAN RANDELL
<JG & EJ RANDELL S/F A/C>
59 WAITE ROAD
NETHERBY SA 5062

Holder ID Number (HIN):	**0007857659**
CHESS Sponsor's ID (PID):	01402
Statement Period:	August 2021
Page:	1 of 1

WAR - ORDINARY FULLY PAID

Date	Transaction Type	Transaction ID	Ex/Cum Status	Quantity On	Quantity Off	Holding Balance
	Balance Brought Forward from 22 Jun 21					34720
13 Aug 21	Movement of Securities due to Purchase, Sale or Transfer	0140222526896600		4280		39000

FOR YOUR INFORMATION

- To obtain full terms and conditions of an Issuer's securities contact the Issuer's Registrar or the Issuer directly.
- For information about CHESS Depositary Interests (CDIs) and to obtain a free copy of the Financial Services Guide (FSG) or any supplementary FSG for CHESS Depositary Nominees Pty Ltd go to www.asx.com.au/cdis or phone 131 279.
- ASX Settlement may by law need to disclose information in CHESS Holdings to third parties.

Refer overleaf for additional important information

Share Registry Details:

AUTOMIC REGISTRY SERVICES
PO BOX 2226
STRAWBERRY HILLS NSW 2012
Ph: 02 9698 5414

ASX

Issued By:
ASX Settlement Pty Limited | ABN 49 008 504 532 | PO Box H227, Australia Square, Sydney NSW 1215

Sample CHESS Holding Statement

The issuer's name and logo

Your name and address as registered in CHESS.

The security to which this statement relates.

Date the transaction is recorded in your CHESS holding.

Description of the transaction.

The Transaction ID is a supplementary reference and may be useful for enquiries.

Important messages will appear here.

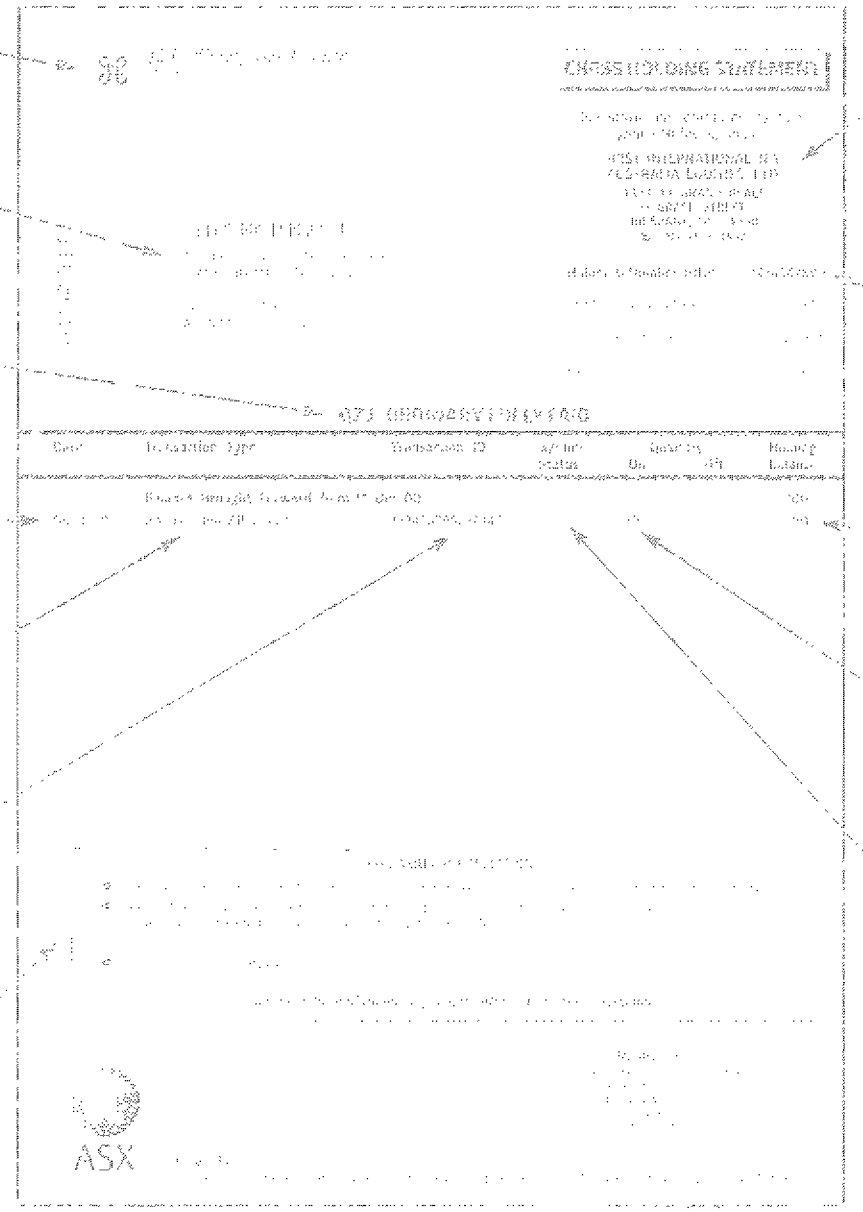

Details of your CHESS Sponsor - your first point of contact.

Your unique CHESS number Keep your HIN confidential and only disclose it in dealings with your CHESS Sponsor

Your balance in the security after being adjusted by the transaction.

Number of units that will increase or decrease your balance.

Ex/Cum status of a transaction processed in the Ex Period may appear here.

Further Explanatory Notes:

WAM Strategic Value Limited

ABN: 24 649 096 220
Place of Incorporation: NSW

CHESS HOLDING STATEMENT

For statement enquiries contact your CHESS Sponsor:

COMMONWEALTH SECURITIES LIMITED
LOCKED BAG 22
AUSTRALIA SQUARE
SYDNEY, NSW 1215
☎ 13 15 19

452295 01402
MR JEREMY GEORGE RANDELL &
MRS ERICA JOAN RANDELL
<JG & EJ RANDELL S/F A/C>
59 WAITE ROAD
NETHERBY SA 5062

Holder ID Number (HIN):	**0007857659**
CHESS Sponsor's ID (PID):	01402
Statement Period:	October 2021
Page:	1 of 1

WAR - ORDINARY FULLY PAID

Date	Transaction Type	Transaction ID	Ex/Cum Status	Quantity On	Quantity Off	Holding Balance
	Balance Brought Forward from 13 Aug 21					39000
21 Oct 21	Movement of Securities due to Purchase, Sale or Transfer	0140222938763300			39000	0

FOR YOUR INFORMATION

- To obtain full terms and conditions of an Issuer's securities contact the Issuer's Registrar or the Issuer directly.
- For information about CHESS Depositary Interests (CDIs) and to obtain a free copy of the Financial Services Guide (FSG) or any supplementary FSG for CHESS Depositary Nominees Pty Ltd go to www.asx.com.au/cdis or phone 131 279.
- ASX Settlement may by law need to disclose information in CHESS Holdings to third parties.

Refer overleaf for additional important information

Share Registry Details:

AUTOMIC REGISTRY SERVICES
PO BOX 2226
STRAWBERRY HILLS NSW 2012
Ph: 02 9698 5414

ASX

Issued By:
ASX Settlement Pty Limited | ABN 49 008 504 532 | PO Box H227, Australia Square, Sydney NSW 1215

Sample CHESS Holding Statement

The Issuer's name and logo

Your name and address as registered in CHESS.

The security to which this statement relates.

Date the transaction is recorded in your CHESS holding.

Description of the transaction.

The Transaction ID is a supplementary reference and may be useful for enquiries.

Important messages will appear here.

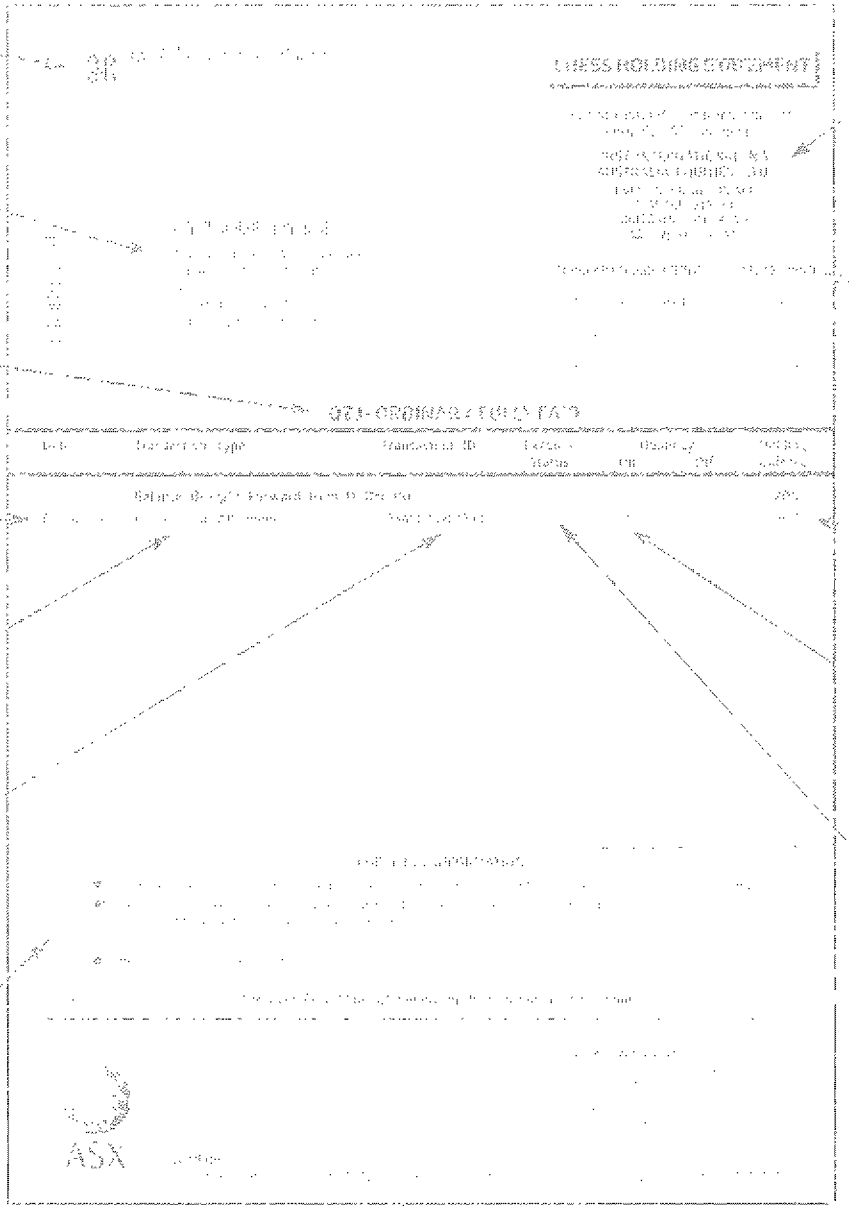

Details of your CHESS Sponsor - your first point of contact.

Your unique CHESS number. Keep your HIN confidential and only disclose it in dealings with your CHESS Sponsor.

Your balance in the security after being adjusted by the transaction.

Number of units that will increase or decrease your balance.

Ex/Cum status of a transaction processed in the Ex Period may appear here.

Further Explanatory Notes:

WAM Strategic Value Limited

ABN: 24 649 096 220
Place of Incorporation: NSW

CHESS HOLDING STATEMENT

For statement enquiries contact your CHESS Sponsor:

COMMONWEALTH SECURITIES LIMITED
LOCKED BAG 22
AUSTRALIA SQUARE
SYDNEY, NSW 1215
☎ 13 15 19

452296 01402
BASE STATION 59 PTY LTD
<JG & EJ RANDELL FAMILY A/C>
59 WAITE RD
NETHERBY SA 5062

Holder ID Number (HIN):	**0106195323**
CHESS Sponsor's ID (PID):	01402
Statement Period:	October 2021
Page:	1 of 1

WAR - ORDINARY FULLY PAID

Date	Transaction Type	Transaction ID	Ex/Cum Status	Quantity On	Quantity Off	Holding Balance
21 Oct 21	Movement of Securities due to Purchase, Sale or Transfer	0140222938763300		39000		39000

FOR YOUR INFORMATION

- To obtain full terms and conditions of an Issuer's securities contact the Issuer's Registrar or the Issuer directly.
- For information about CHESS Depositary Interests (CDIs) and to obtain a free copy of the Financial Services Guide (FSG) or any supplementary FSG for CHESS Depositary Nominees Pty Ltd go to www.asx.com.au/cdis or phone 131 279.
- ASX Settlement may by law need to disclose information in CHESS Holdings to third parties.

Refer overleaf for additional important information

Share Registry Details:

AUTOMIC REGISTRY SERVICES
PO BOX 2226
STRAWBERRY HILLS NSW 2012
Ph: 02 9698 5414

ASX

Issued By:
ASX Settlement Pty Limited | ABN 49 008 504 532 | PO Box H227, Australia Square, Sydney NSW 1215

Sample CHESS Holding Statement

The Issuer's name and logo

Your name and address as registered in CHESS.

The security to which this statement relates.

Date the transaction is recorded in your CHESS holding.

Description of the transaction.

The Transaction ID is a supplementary reference and may be useful for enquiries.

Important messages will appear here.

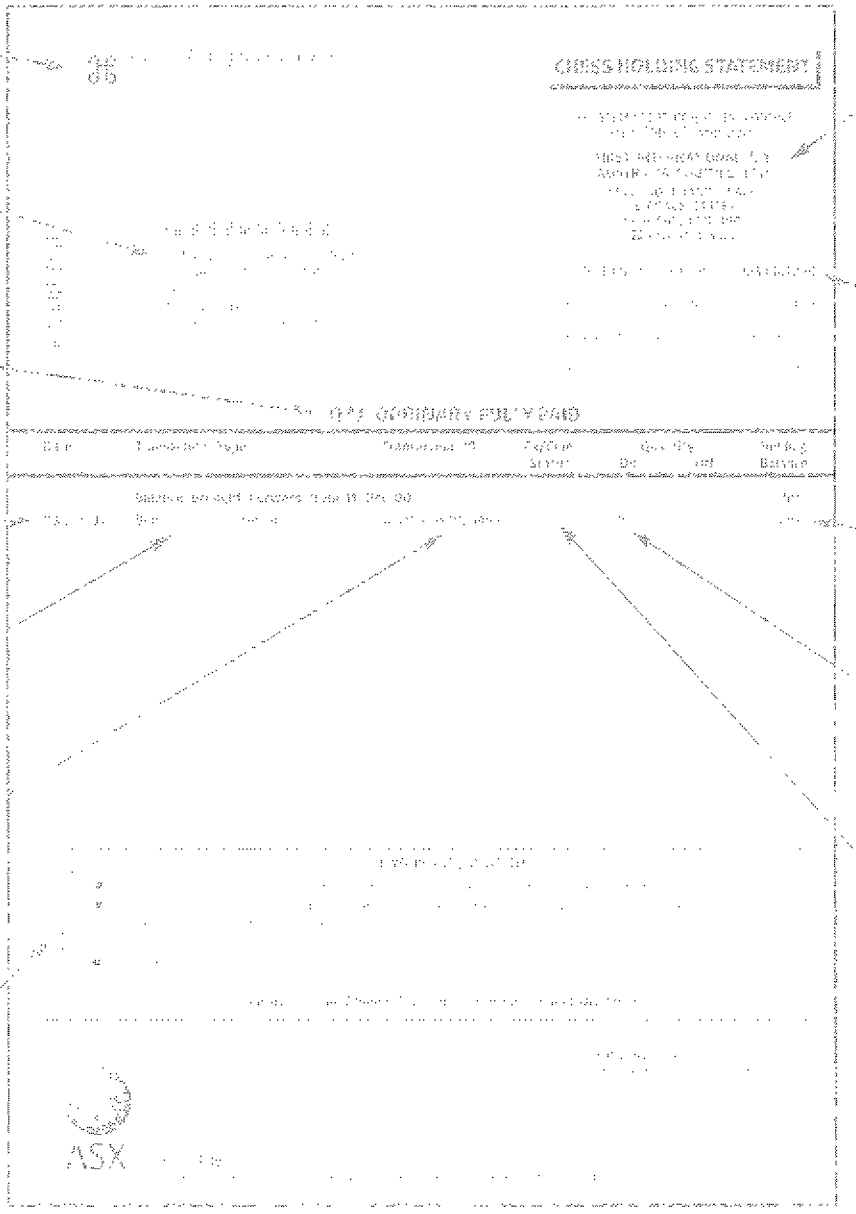

Details of your CHESS Sponsor - your first point of contact

Your unique CHESS number. Keep your HIN confidential and only disclose it in dealings with your CHESS Sponsor

Your balance in the security after being adjusted by the transaction.

Number of units that will increase or decrease your balance.

Ex/Cum status of a transaction processed in the Ex Period may appear here.

Further Explanatory Notes

WAM Strategic Value Limited

ABN: 24 649 096 220
Place of Incorporation: NSW

CHESS HOLDING STATEMENT

For statement enquiries contact your CHESS Sponsor:

COMMONWEALTH SECURITIES LIMITED
LOCKED BAG 22
AUSTRALIA SQUARE
SYDNEY, NSW 1215
☎ 13 15 19

217399 01402
BASE STATION 59 PTY LTD
<JG & EJ RANDELL FAMILY A/C>
59 WAITE RD
NETHERBY SA 5062

Holder ID Number (HIN):	**0106195323**
CHESS Sponsor's ID (PID):	01402
Statement Period:	February 2022
Page:	1 of 1

WAR - ORDINARY FULLY PAID

Date	Transaction Type	Transaction ID	Ex/Cum Status	Quantity On	Quantity Off	Holding Balance
	Balance Brought Forward from 21 Oct 21					39000
22 Feb 22	Movement of Securities due to Purchase, Sale or Transfer	0140223537001300		6000		45000

FOR YOUR INFORMATION

- To obtain full terms and conditions of an Issuer's securities contact the Issuer's Registrar or the Issuer directly.
- For information about CHESS Depositary Interests (CDIs) and to obtain a free copy of the Financial Services Guide (FSG) or any supplementary FSG for CHESS Depositary Nominees Pty Ltd go to www.asx.com.au/cdis or phone 131 279.
- ASX Settlement may by law need to disclose information in CHESS Holdings to third parties.

Refer overleaf for additional important information

Share Registry Details:

AUTOMIC REGISTRY SERVICES
PO BOX 2226
STRAWBERRY HILLS NSW 2012
Ph: 02 9698 5414

ASX

Issued By:
ASX Settlement Pty Limited | ABN 49 008 504 532 | PO Box H227, Australia Square, Sydney NSW 1215

Sample CHESS Holding Statement

The Issuer's name and logo

Your name and address as registered in CHESS.

The security to which this statement relates.

Date the transaction is recorded in your CHESS holding.

Description of the transaction.

The Transaction ID is a supplementary reference and may be useful for enquiries.

Important messages will appear here.

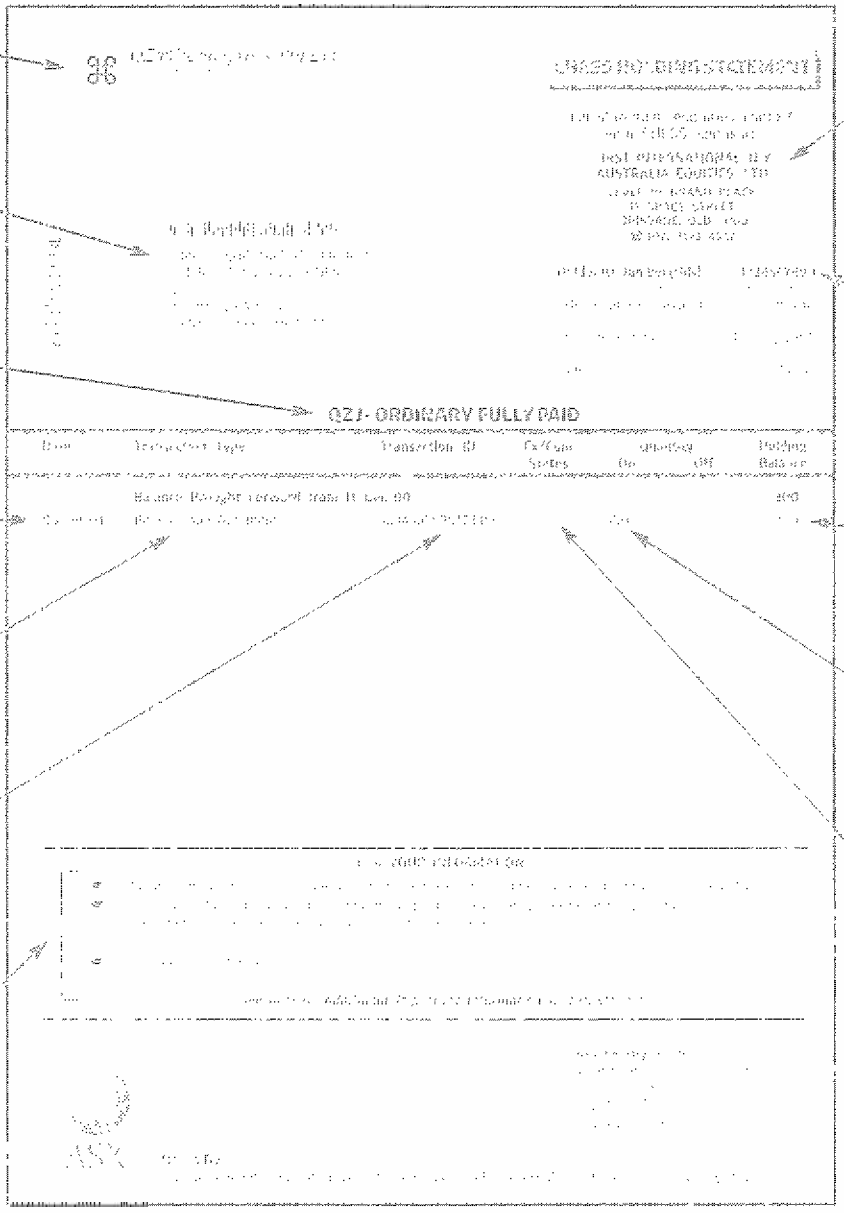

Details of your CHESS Sponsor - your first point of contact.

Your unique CHESS number. Keep your HIN confidential and only disclose it in dealings with your CHESS Sponsor.

Your balance in the security after being adjusted by the transaction.

Number of units that will increase or decrease your balance.

Ex/Cum status of a transaction processed in the Ex Period may appear here.

Further Explanatory Notes:

1) CHESS Holding Statements are similar in form to bank statements. They set out details of each transaction that has occurred in a calendar month, but will not generally include transactions that are still pending. The holding balance brought forward is your holding balance at the end of the month.

2) CHESS Holding Statements do not generally include details of transactions affecting your CHESS holding balance that have occurred after the end of the month, or at the end of the month, but which have not been entered into your CHESS holding balance.

3) CHESS Holding Statements do not include details of transactions processed in the Ex Period (the period immediately prior to the record date for a security). Details of such transactions through your CHESS Sponsor or the Share Registry, should be received shortly after the end of the Ex Period.

4) Ex/Cum status may appear against transactions processed between the Ex Date and the Record Date for a corporate action. The Ex Period for a corporate action is defined by a Share Registry or CHESS Sponsor. For further details, contact your CHESS Sponsor.

Disclaimer: [illegible]

WAM Research Limited

ABN: 15 100 504 541
Place of Incorporation: NSW

CHESS HOLDING STATEMENT

For statement enquiries contact your CHESS Sponsor:

COMMONWEALTH SECURITIES LIMITED
LOCKED BAG 22
AUSTRALIA SQUARE
SYDNEY, NSW 1215
☎ 13 15 19

452295 01402
MR JEREMY GEORGE RANDELL &
MRS ERICA JOAN RANDELL
<JG & EJ RANDELL S/F A/C>
59 WAITE ROAD
NETHERBY SA 5062

Holder ID Number (HIN):	**0007857659**
CHESS Sponsor's ID (PID):	01402
Statement Period:	October 2021
Page:	1 of 1

WAX - ORDINARY FULLY PAID

Date	Transaction Type	Transaction ID	Ex/Cum Status	Quantity On	Quantity Off	Holding Balance
	Balance Brought Forward from 21 Sep 17					29000
21 Oct 21	Movement of Securities due to Purchase, Sale or Transfer	0140222938763600			29000	0

FOR YOUR INFORMATION

- To obtain full terms and conditions of an Issuer's securities contact the Issuer's Registrar or the Issuer directly.
- For information about CHESS Depositary Interests (CDIs) and to obtain a free copy of the Financial Services Guide (FSG) or any supplementary FSG for CHESS Depositary Nominees Pty Ltd go to www.asx.com.au/cdis or phone 131 279.
- ASX Settlement may by law need to disclose information in CHESS Holdings to third parties.

Refer overleaf for additional important information

Share Registry Details:

BOARDROOM PTY LIMITED
GPO BOX 3993
SYDNEY NSW 2001
Ph: 02 92909600

ASX

Issued By:
ASX Settlement Pty Limited | ABN 49 008 504 532 | PO Box H227, Australia Square, Sydney NSW 1215

Sample CHESS Holding Statement

The Issuer's name and logo

Your name and address as registered in CHESS

The security to which this statement relates.

Date the transaction is recorded in your CHESS holding.

Description of the transaction.

The Transaction ID is a supplementary reference and may be useful for enquiries.

Important messages will appear here.

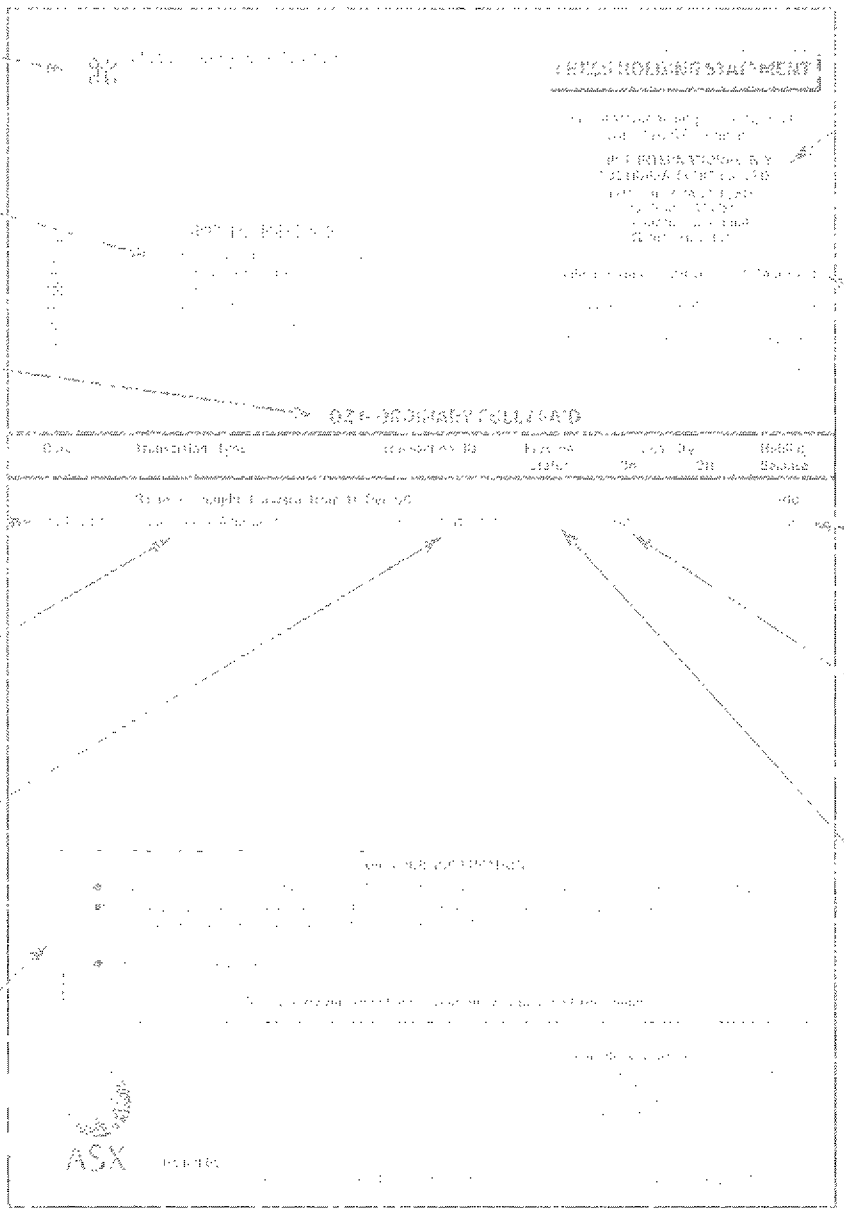

Details of your CHESS Sponsor - your first point of contact.

Your unique CHESS number. Keep your HIN confidential and only disclose it in dealings with your CHESS Sponsor.

Your balance in the security after being adjusted by the transaction.

Number of units that will increase or decrease your balance.

Ex/Cum status of a transaction processed in the Ex Period may appear here

Further Explanatory Notes:

WAM Research Limited

ABN: 15 100 504 541
Place of Incorporation: NSW

CHESS HOLDING STATEMENT

For statement enquiries contact your CHESS Sponsor:

COMMONWEALTH SECURITIES LIMITED
LOCKED BAG 22
AUSTRALIA SQUARE
SYDNEY, NSW 1215
☎ 13 15 19

452296 01402
BASE STATION 59 PTY LTD
<JG & EJ RANDELL FAMILY A/C>
59 WAITE RD
NETHERBY SA 5062

Holder ID Number (HIN):	**0106195323**
CHESS Sponsor's ID (PID):	01402
Statement Period:	October 2021
Page:	1 of 1

WAX - ORDINARY FULLY PAID

Date	Transaction Type	Transaction ID	Ex/Cum Status	Quantity On	Quantity Off	Holding Balance
21 Oct 21	Movement of Securities due to Purchase, Sale or Transfer	0140222938763600		29000		29000

FOR YOUR INFORMATION

- To obtain full terms and conditions of an Issuer's securities contact the Issuer's Registrar or the Issuer directly.
- For information about CHESS Depositary Interests (CDIs) and to obtain a free copy of the Financial Services Guide (FSG) or any supplementary FSG for CHESS Depositary Nominees Pty Ltd go to www.asx.com.au/cdis or phone 131 279.
- ASX Settlement may by law need to disclose information in CHESS Holdings to third parties.

Refer overleaf for additional important information

Share Registry Details:

BOARDROOM PTY LIMITED
GPO BOX 3993
SYDNEY NSW 2001
Ph: 02 92909600

ASX

Issued By:
ASX Settlement Pty Limited | ABN 49 008 504 532 | PO Box H227, Australia Square, Sydney NSW 1215

Sample CHESS Holding Statement

The issuer's name and logo

Your name and address as registered in CHESS.

The security to which this statement relates.

Date the transaction is recorded in your CHESS holding.

Description of the transaction.

The Transaction ID is a supplementary reference and may be useful for enquiries.

Important messages will appear here.

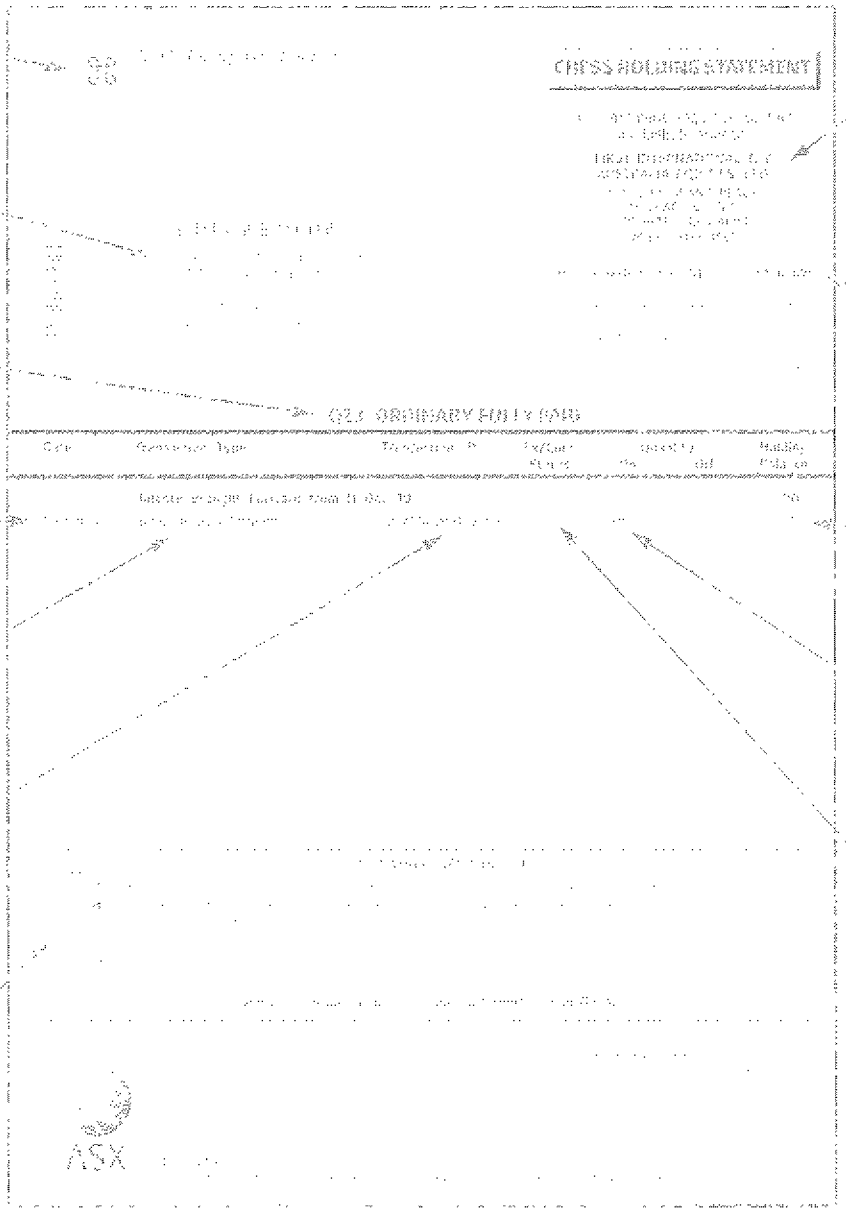

Details of your CHESS Sponsor - your first point of contact.

Your unique CHESS number. Keep your HIN confidential and only disclose it in dealings with your CHESS Sponsor.

Your balance in the security after being adjusted by the transaction.

Number of units that will increase or decrease your balance.

Ex/Cum status of a transaction processed in the Ex Period may appear here.

Further Explanatory Notes.

Wesfarmers Limited
ABN 28 008 984 049
State of Incorporation/Registration: WA

CHESS HOLDING STATEMENT

For statement enquiries contact your CHESS Sponsor:
COMMONWEALTH SECURITIES LIMITED
LOCKED BAG 22
AUSTRALIA SQUARE
SYDNEY, NSW 1215
☎ 13 15 19

452295 01402
MR JEREMY GEORGE RANDELL &
MRS ERICA JOAN RANDELL
<JG & EJ RANDELL S/F A/C>
59 WAITE ROAD
NETHERBY SA 5062

Holder ID Number (HIN):	**0007857659**
CHESS Sponsor's ID (PID):	01402
Statement Period:	October 2021
Page:	1 of 1

WES - ORDINARY FULLY PAID

Date	Transaction Type	Transaction ID	Ex/Cum Status	Quantity On	Quantity Off	Holding Balance
	Balance Brought Forward from 03 Feb 21					400
21 Oct 21	Movement of Securities due to Purchase, Sale or Transfer	0140222938763900			400	0

FOR YOUR INFORMATION

- To obtain full terms and conditions of an Issuer's securities contact the Issuer's Registrar or the Issuer directly.
- For information about CHESS Depositary Interests (CDIs) and to obtain a free copy of the Financial Services Guide (FSG) or any supplementary FSG for CHESS Depositary Nominees Pty Ltd go to www.asx.com.au/cdis or phone 131 279.
- ASX Settlement may by law need to disclose information in CHESS Holdings to third parties.

Refer overleaf for additional important information

Share Registry Details:

COMPUTERSHARE INVESTOR SERVICES PTY LTD
GPO BOX D182
PERTH WA 6840
Ph: 1300 557 010

ASX

Issued By:
ASX Settlement Pty Limited | ABN 49 008 504 532 | PO Box H227, Australia Square, Sydney NSW 1215

Sample CHESS Holding Statement

The Issuer's name and logo

Your name and address as registered in CHESS.

The security to which this statement relates.

Date the transaction is recorded in your CHESS holding.

Description of the transaction

The Transaction ID is a supplementary reference and may be useful for enquiries.

Important messages will appear here.

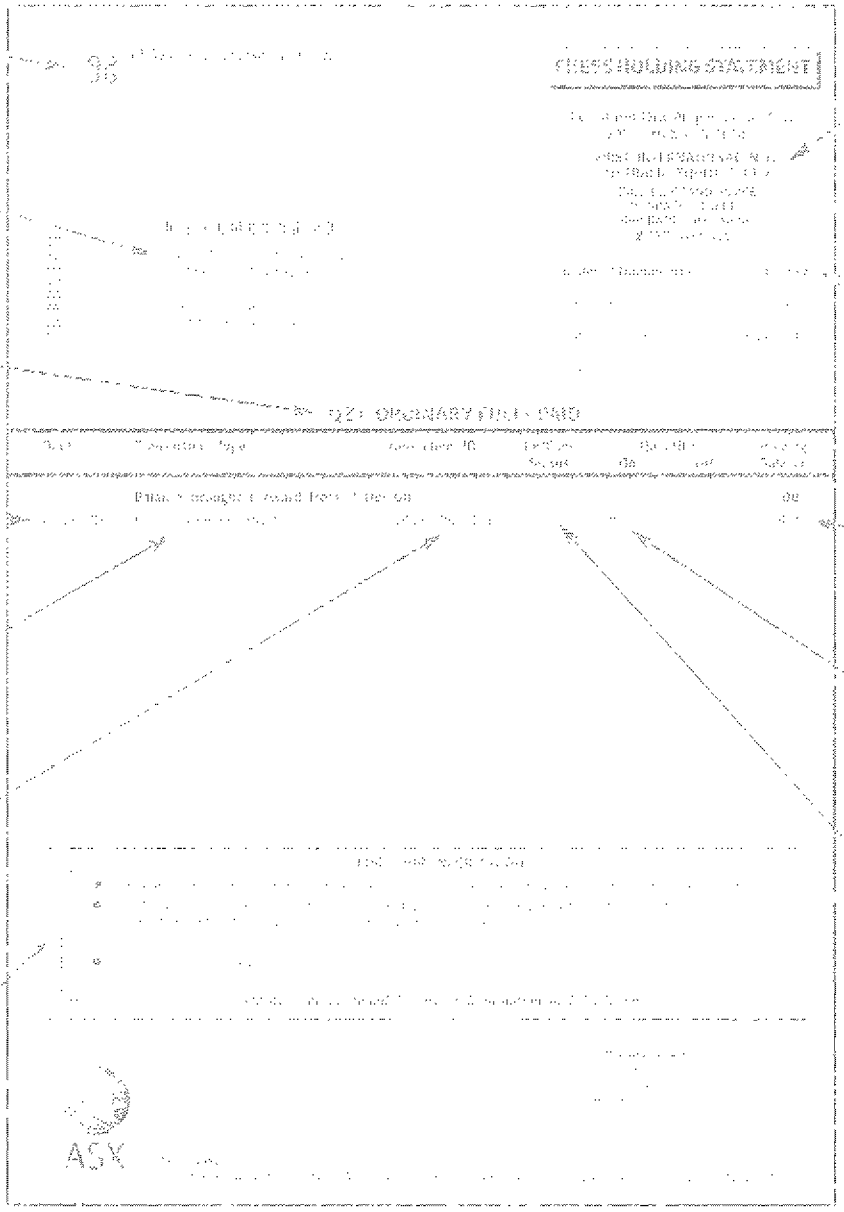

Details of your CHESS Sponsor - your first point of contact.

Your unique CHESS number. Keep your HIN confidential and only disclose it in dealings with your CHESS Sponsor.

Your balance in the security after being adjusted by the transaction.

Number of units that will increase or decrease your balance.

Ex/Cum status of a transaction processed in the Ex Period may appear here.

Further Explanatory Notes:

Wesfarmers Limited
ABN 28 008 984 049
State of Incorporation/Registration: WA

CHESS HOLDING STATEMENT

For statement enquiries contact your CHESS Sponsor:
COMMONWEALTH SECURITIES LIMITED
LOCKED BAG 22
AUSTRALIA SQUARE
SYDNEY, NSW 1215
☎ 13 15 19

452296 01402
BASE STATION 59 PTY LTD
<JG & EJ RANDELL FAMILY A/C>
59 WAITE RD
NETHERBY SA 5062

Holder ID Number (HIN):	**0106195323**
CHESS Sponsor's ID (PID):	01402
Statement Period:	October 2021
Page:	1 of 1

WES - ORDINARY FULLY PAID

Date	Transaction Type	Transaction ID	Ex/Cum Status	Quantity On	Quantity Off	Holding Balance
21 Oct 21	Movement of Securities due to Purchase, Sale or Transfer	0140222938763900		400		400

FOR YOUR INFORMATION

- To obtain full terms and conditions of an Issuer's securities contact the Issuer's Registrar or the Issuer directly.
- For information about CHESS Depositary Interests (CDIs) and to obtain a free copy of the Financial Services Guide (FSG) or any supplementary FSG for CHESS Depositary Nominees Pty Ltd go to www.asx.com.au/cdis or phone 131 279.
- ASX Settlement may by law need to disclose information in CHESS Holdings to third parties.

Refer overleaf for additional important information

Share Registry Details:

COMPUTERSHARE INVESTOR SERVICES PTY LTD
GPO BOX D182
PERTH WA 6840
Ph: 1300 557 010

ASX

Issued By:
ASX Settlement Pty Limited | ABN 49 008 504 532 | PO Box H227, Australia Square, Sydney NSW 1215

Sample CHESS Holding Statement

The Issuer's name and logo

Your name and address as registered in CHESS.

The security to which this statement relates.

Date the transaction is recorded in your CHESS holding

Description of the transaction.

The Transaction ID is a supplementary reference and may be useful for enquiries.

Important messages will appear here.

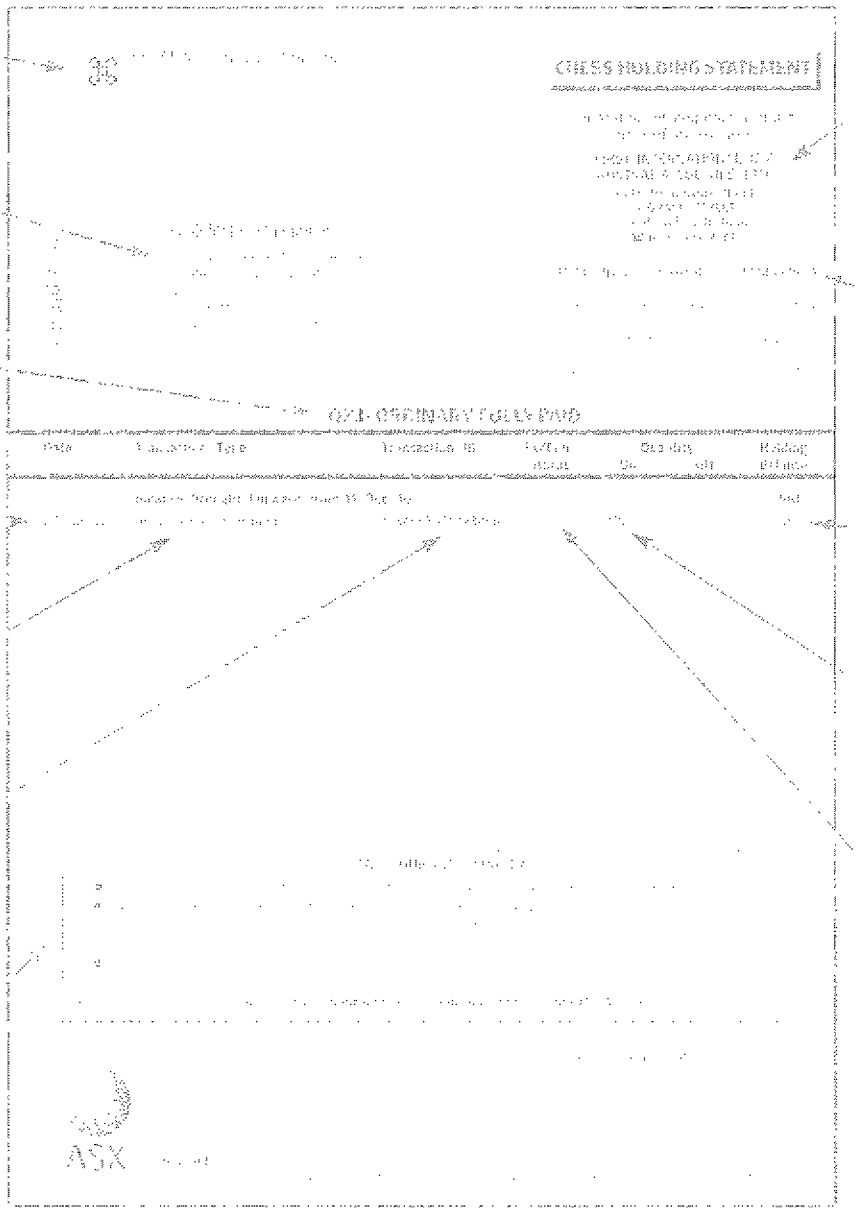

Details of your CHESS Sponsor - your first point of contact.

Your unique CHESS number Keep your HIN confidential and only disclose it in dealings with your CHESS Sponsor.

Your balance in the security after being adjusted by the transaction.

Number of units that will increase or decrease your balance.

Ex/Cum status of a transaction processed in the Ex Period may appear here.

For Your Explanatory Notes.

W | A | M Global

WAM Global Limited
ABN: 76 624 572 925
Place of Incorporation: NSW

CHESS HOLDING STATEMENT

For statement enquiries contact your CHESS Sponsor:

COMMONWEALTH SECURITIES LIMITED
LOCKED BAG 22
AUSTRALIA SQUARE
SYDNEY, NSW 1215
☎ 13 15 19

452295 01402
MR JEREMY GEORGE RANDELL &
MRS ERICA JOAN RANDELL
<JG & EJ RANDELL S/F A/C>
59 WAITE ROAD
NETHERBY SA 5062

Holder ID Number (HIN):	**0007857659**
CHESS Sponsor's ID (PID):	01402
Statement Period:	October 2021
Page:	1 of 1

WGB - ORDINARY FULLY PAID

Date	Transaction Type	Transaction ID	Ex/Cum Status	Quantity On	Quantity Off	Holding Balance
	Balance Brought Forward from 24 Mar 20					14000
21 Oct 21	Movement of Securities due to Purchase, Sale or Transfer	0140222938764200			14000	0

FOR YOUR INFORMATION

- To obtain full terms and conditions of an Issuer's securities contact the Issuer's Registrar or the Issuer directly.
- For information about CHESS Depositary Interests (CDIs) and to obtain a free copy of the Financial Services Guide (FSG) or any supplementary FSG for CHESS Depositary Nominees Pty Ltd go to www.asx.com.au/cdis or phone 131 279.
- ASX Settlement may by law need to disclose information in CHESS Holdings to third parties.

Refer overleaf for additional important information

Share Registry Details:

BOARDROOM PTY LIMITED
GPO BOX 3993
SYDNEY NSW 2001
Ph: 02 92909600

ASX

Issued By:
ASX Settlement Pty Limited | ABN 49 008 504 532 | PO Box H227, Australia Square, Sydney NSW 1215

Sample CHESS Holding Statement

The issuer's name and logo

Your name and address as registered in CHESS.

The security to which this statement relates.

Date the transaction is recorded in your CHESS holding.

Description of the transaction.

The Transaction ID is a supplementary reference and may be useful for enquiries.

Important messages will appear here.

Details of your CHESS Sponsor - your first point of contact.

Your unique CHESS number. Keep your HIN confidential and only disclose it in dealings with your CHESS Sponsor.

Your balance in the security after being adjusted by the transaction.

Number of units that will increase or decrease your balance.

Ex/Cum status of a transaction processed in the Ex Period may appear here.

Further Explanatory Notes

[illegible]

[illegible]

[illegible]

[illegible]

[illegible]

W | A | M Global

WAM Global Limited
ABN: 76 624 572 925
Place of Incorporation: NSW

CHESS HOLDING STATEMENT

For statement enquiries contact your CHESS Sponsor:

COMMONWEALTH SECURITIES LIMITED
LOCKED BAG 22
AUSTRALIA SQUARE
SYDNEY, NSW 1215
☎ 13 15 19

452296 01402
BASE STATION 59 PTY LTD
<JG & EJ RANDELL FAMILY A/C>
59 WAITE RD
NETHERBY SA 5062

Holder ID Number (HIN):	**0106195323**
CHESS Sponsor's ID (PID):	01402
Statement Period:	October 2021
Page:	1 of 1

WGB - ORDINARY FULLY PAID

Date	Transaction Type	Transaction ID	Ex/Cum Status	Quantity On	Quantity Off	Holding Balance
21 Oct 21	Movement of Securities due to Purchase, Sale or Transfer	0140222938764200		14000		14000

FOR YOUR INFORMATION

- To obtain full terms and conditions of an Issuer's securities contact the Issuer's Registrar or the Issuer directly.
- For information about CHESS Depositary Interests (CDIs) and to obtain a free copy of the Financial Services Guide (FSG) or any supplementary FSG for CHESS Depositary Nominees Pty Ltd go to www.asx.com.au/cdis or phone 131 279.
- ASX Settlement may by law need to disclose information in CHESS Holdings to third parties.

Refer overleaf for additional important information

Share Registry Details:

BOARDROOM PTY LIMITED
GPO BOX 3993
SYDNEY NSW 2001
Ph: 02 92909600

ASX

Issued By:
ASX Settlement Pty Limited | ABN 49 008 504 532 | PO Box H227, Australia Square, Sydney NSW 1215

Sample CHESS Holding Statement

The Issuer's name and logo

Your name and address as registered in CHESS.

The security to which this statement relates.

Date the transaction is recorded in your CHESS holding.

Description of the transaction.

The Transaction ID is a supplementary reference and may be useful for enquiries.

Important messages will appear here.

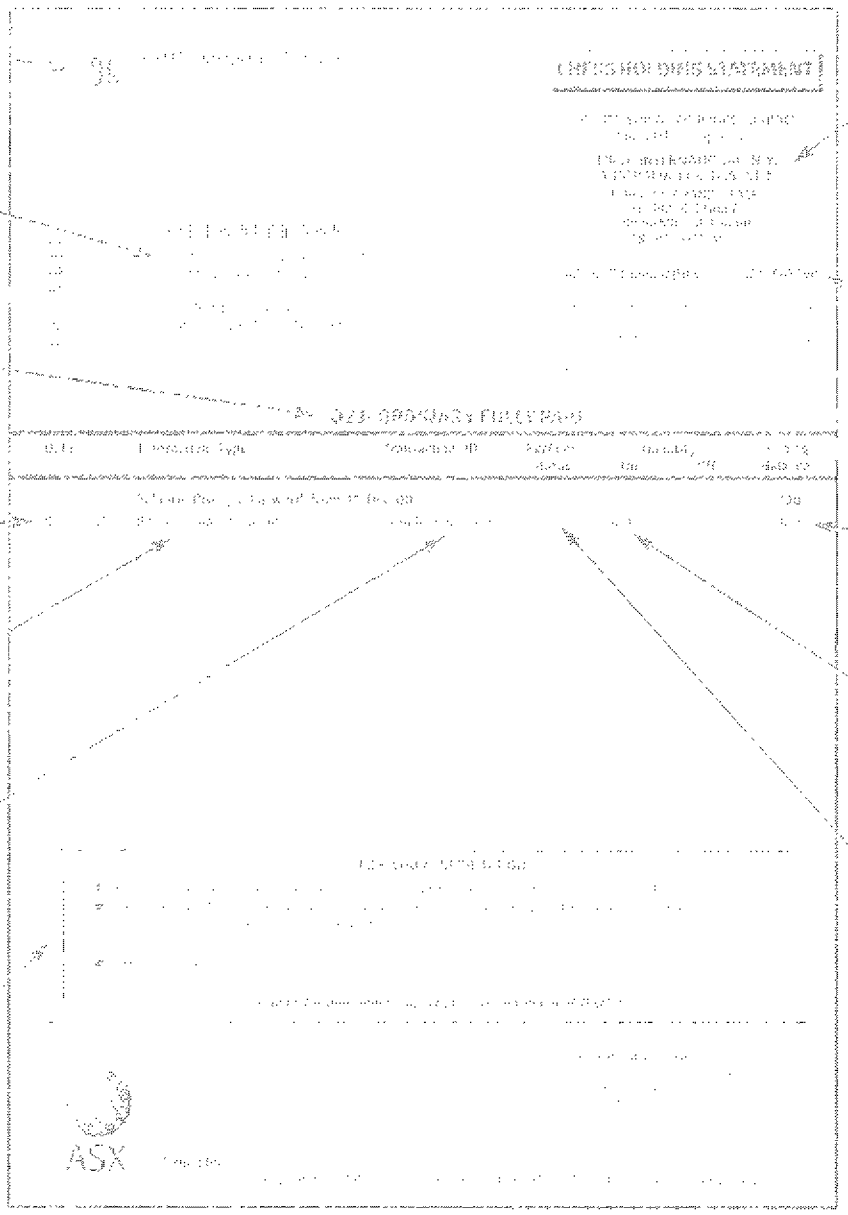

Details of your CHESS Sponsor - your first point of contact.

Your unique CHESS number. Keep your HIN confidential and only disclose it in dealings with your CHESS Sponsor.

Your balance in the security after being adjusted by the transaction.

Number of units that will increase or decrease your balance.

Ex/Cum status of a transaction processed in the Ex Period may appear here.

Further Explanatory Notes

W | A | M Global

WAM Global Limited
ABN: 76 624 572 925
Place of Incorporation: NSW

CHESS HOLDING STATEMENT

For statement enquiries contact your CHESS Sponsor:

COMMONWEALTH SECURITIES LIMITED
LOCKED BAG 22
AUSTRALIA SQUARE
SYDNEY, NSW 1215
☎ 13 15 19

488294 01402
BASE STATION 59 PTY LTD
<JG & EJ RANDELL FAMILY A/C>
59 WAITE RD
NETHERBY SA 5062

Holder ID Number (HIN):	**0106195323**
CHESS Sponsor's ID (PID):	01402
Statement Period:	June 2022
Page:	1 of 1

WGB - ORDINARY FULLY PAID

Date	Transaction Type	Transaction ID	Ex/Cum Status	Quantity On	Quantity Off	Holding Balance
	Balance Brought Forward from 21 Oct 21					14000
23 Jun 22	Movement of Securities due to Purchase, Sale or Transfer	0140224067550200		5000		19000

ASX CHESS HOLDING STATEMENTS AND NOTIFICATIONS
Your CHESS statements and notifications will soon look different. Find out more at **asx.com.au/statements**

FOR YOUR INFORMATION

- To obtain full terms and conditions of an Issuer's securities contact the Issuer's Registrar or the Issuer directly.
- For information about CHESS Depositary Interests (CDIs) and to obtain a free copy of the Financial Services Guide (FSG) or any supplementary FSG for CHESS Depositary Nominees Pty Ltd go to www.asx.com.au/cdis or phone 131 279.
- ASX Settlement may by law need to disclose information in CHESS Holdings to third parties.

Refer overleaf for additional important information

Share Registry Details:

BOARDROOM PTY LIMITED
GPO BOX 3993
SYDNEY NSW 2001
Ph: 02 92909600

ASX

Issued By: Pty Limited | ABN 49 008 504 532 | PO Box H227, Australia Square, Sydney NSW 1215

Sample CHESS Holding Statement

The Issuer's name and logo

Your name and address as registered in CHESS.

The security to which this statement relates.

Date the transaction is recorded in your CHESS holding.

Description of the transaction.

The Transaction ID is a supplementary reference and may be useful for enquiries.

Important messages will appear here.

Details of your CHESS Sponsor - your first point of contact.

Your unique CHESS number. Keep your HIN confidential and only disclose it in dealings with your CHESS Sponsor.

Your balance in the security after being adjusted by the transaction.

Number of units that will increase or decrease your balance.

Ex/Cum status of a transaction processed in the Ex Period may appear here.

Further Explanatory Notes:

W | A | M *Global*

WAM Global Limited
ABN: 76 624 572 925
Place of Incorporation: NSW

CHESS HOLDING STATEMENT

For statement enquiries contact your CHESS Sponsor:

COMMONWEALTH SECURITIES LIMITED
LOCKED BAG 22
AUSTRALIA SQUARE
SYDNEY, NSW 1215
☎ 13 15 19

452295 01402
MR JEREMY GEORGE RANDELL &
MRS ERICA JOAN RANDELL
<JG & EJ RANDELL S/F A/C>
59 WAITE ROAD
NETHERBY SA 5062

Holder ID Number (HIN):	**0007857659**
CHESS Sponsor's ID (PID):	01402
Statement Period:	October 2021
Page:	1 of 1

WGBO - OPTION EXPIRING 12-SEP-2022

Date	Transaction Type	Transaction ID	Ex/Cum Status	Quantity On	Quantity Off	Holding Balance
	Balance Brought Forward from 12 Mar 21					14000
21 Oct 21	Movement of Securities due to Purchase, Sale or Transfer	0140222938764300			14000	0

FOR YOUR INFORMATION

- To obtain full terms and conditions of an Issuer's securities contact the Issuer's Registrar or the Issuer directly.
- For information about CHESS Depositary Interests (CDIs) and to obtain a free copy of the Financial Services Guide (FSG) or any supplementary FSG for CHESS Depositary Nominees Pty Ltd go to www.asx.com.au/cdis or phone 131 279.
- ASX Settlement may by law need to disclose information in CHESS Holdings to third parties.

Refer overleaf for additional important information

Share Registry Details:

BOARDROOM PTY LIMITED
GPO BOX 3993
SYDNEY NSW 2001
Ph: 02 92909600

ASX

Issued By:
ASX Settlement Pty Limited | ABN 49 008 504 532 | PO Box H227, Australia Square, Sydney NSW 1215

Sample CHESS Holding Statement

The Issuer's name and logo

Your name and address as registered in CHESS.

The security to which this statement relates.

Date the transaction is recorded in your CHESS holding

Description of the transaction.

The Transaction ID is a supplementary reference and may be useful for enquiries.

Important messages will appear here.

Details of your CHESS Sponsor - your first point of contact.

Your unique CHESS number. Keep your HIN confidential and only disclose it in dealings with your CHESS Sponsor.

Your balance in the security after being adjusted by the transaction.

Number of units that will increase or decrease your balance.

Ex/Cum status of a transaction processed in the Ex Period may appear here.

Further Explanatory Notes:

W | A | M Global

WAM Global Limited
ABN: 76 624 572 925
Place of Incorporation: NSW

CHESS HOLDING STATEMENT

For statement enquiries contact your CHESS Sponsor:

COMMONWEALTH SECURITIES LIMITED
LOCKED BAG 22
AUSTRALIA SQUARE
SYDNEY, NSW 1215
☎ 13 15 19

452296 01402
BASE STATION 59 PTY LTD
<JG & EJ RANDELL FAMILY A/C>
59 WAITE RD
NETHERBY SA 5062

Holder ID Number (HIN):	**0106195323**
CHESS Sponsor's ID (PID):	01402
Statement Period:	October 2021
Page:	1 of 1

WGBO - OPTION EXPIRING 12-SEP-2022

Date	Transaction Type	Transaction ID	Ex/Cum Status	Quantity On	Quantity Off	Holding Balance
21 Oct 21	Movement of Securities due to Purchase, Sale or Transfer	0140222938764300		14000		14000

FOR YOUR INFORMATION

- To obtain full terms and conditions of an Issuer's securities contact the Issuer's Registrar or the Issuer directly.
- For information about CHESS Depositary Interests (CDIs) and to obtain a free copy of the Financial Services Guide (FSG) or any supplementary FSG for CHESS Depositary Nominees Pty Ltd go to www.asx.com.au/cdis or phone 131 279.
- ASX Settlement may by law need to disclose information in CHESS Holdings to third parties.

Refer overleaf for additional important information

Share Registry Details:

BOARDROOM PTY LIMITED
GPO BOX 3993
SYDNEY NSW 2001
Ph: 02 92909600

ASX

Issued By:
ASX Settlement Pty Limited | ABN 49 008 504 532 | PO Box H227, Australia Square, Sydney NSW 1215

Sample CHESS Holding Statement

The Issuer's name and logo

Your name and address as registered in CHESS.

The security to which this statement relates.

Date the transaction is recorded in your CHESS holding.

Description of the transaction.

The Transaction ID is a supplementary reference and may be useful for enquiries

Important messages will appear here.

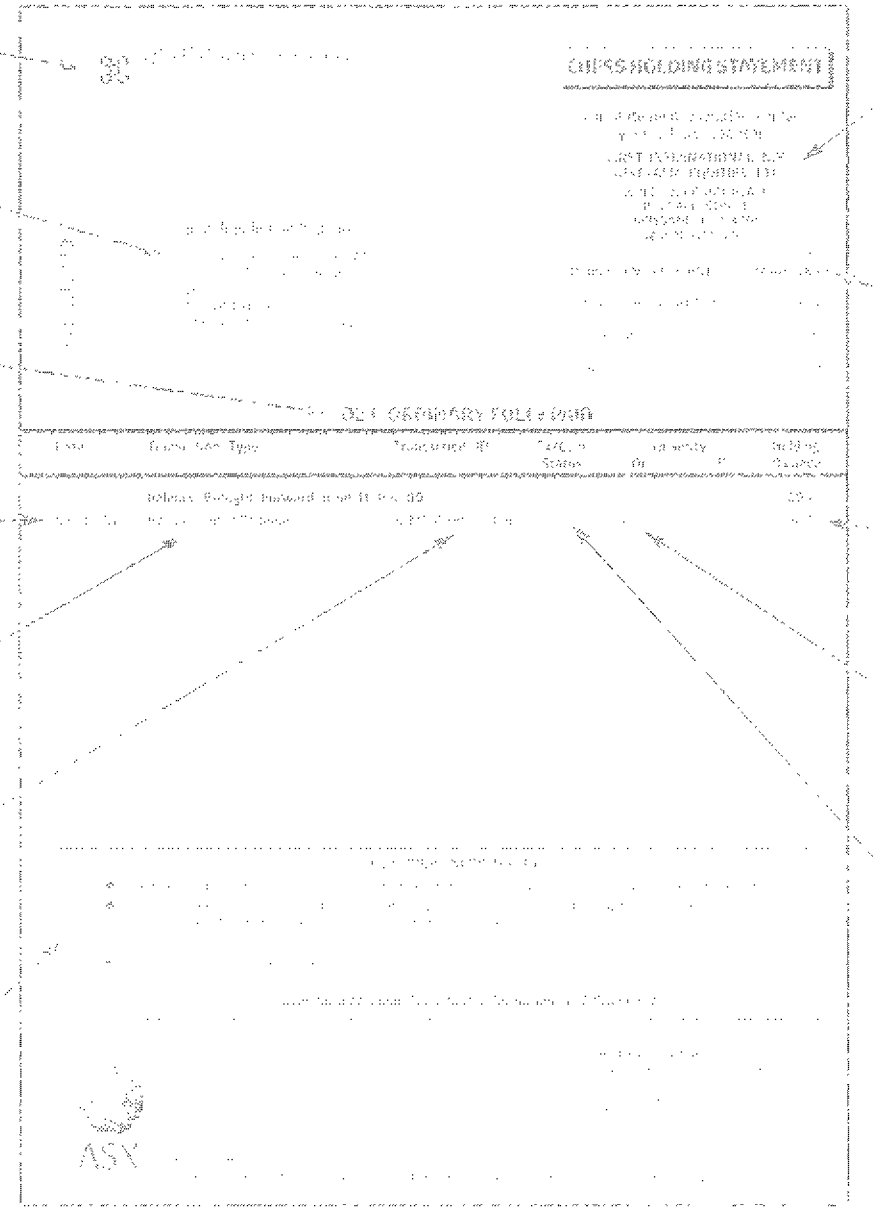

Details of your CHESS Sponsor - your first point of contact

Your unique CHESS number Keep your HIN confidential and only disclose it in dealings with your CHESS Sponsor.

Your balance in the security after being adjusted by the transaction

Number of units that will increase or decrease your balance.

Ex/Cum status of a transaction processed in the Ex Period may appear here.

Further Explanatory Notes

WESTOZ

INVESTMENT COMPANY LIMITED

ABN: 99 113 332 942

Place of Incorporation/Registration: Western Australia

CHESS HOLDING STATEMENT

For statement enquiries contact your CHESS Sponsor:

COMMONWEALTH SECURITIES LIMITED

LOCKED BAG 22
AUSTRALIA SQUARE
SYDNEY, NSW 1215

☎ 13 15 19

371508 01402

MR JEREMY GEORGE RANDELL &
MRS ERICA JOAN RANDELL
<JG & EJ RANDELL S/F A/C>
59 WAITE ROAD
NETHERBY SA 5062

Holder ID Number (HIN):	**0007857659**
CHESS Sponsor's ID (PID):	01402
Statement Period:	August 2021
Page:	1 of 1

WIC - ORDINARY FULLY PAID

Date	Transaction Type	Transaction ID	Ex/Cum Status	Quantity On	Quantity Off	Holding Balance
25 Aug 21	Movement of Securities due to Purchase, Sale or Transfer	0140222598754500		9000		9000

FOR YOUR INFORMATION

- To obtain full terms and conditions of an Issuer's securities contact the Issuer's Registrar or the Issuer directly.
- For information about CHESS Depositary Interests (CDIs) and to obtain a free copy of the Financial Services Guide (FSG) or any supplementary FSG for CHESS Depositary Nominees Pty Ltd go to www.asx.com.au/cdis or phone 131 279.
- ASX Settlement may by law need to disclose information in CHESS Holdings to third parties.

Refer overleaf for additional important information

Share Registry Details:

COMPUTERSHARE INVESTOR SERVICES PTY LTD
GPO BOX D182
PERTH WA 6840
Ph: 1300 557 010

ASX

Issued By:

ASX Settlement Pty Limited | ABN 49 008 504 532 | PO Box H227, Australia Square, Sydney NSW 1215

Sample CHESS Holding Statement

The Issuer's name and logo

Your name and address as registered in CHESS.

The security to which this statement relates.

Date the transaction is recorded in your CHESS holding.

Description of the transaction.

The Transaction ID is a supplementary reference and may be useful for enquiries.

Important messages will appear here.

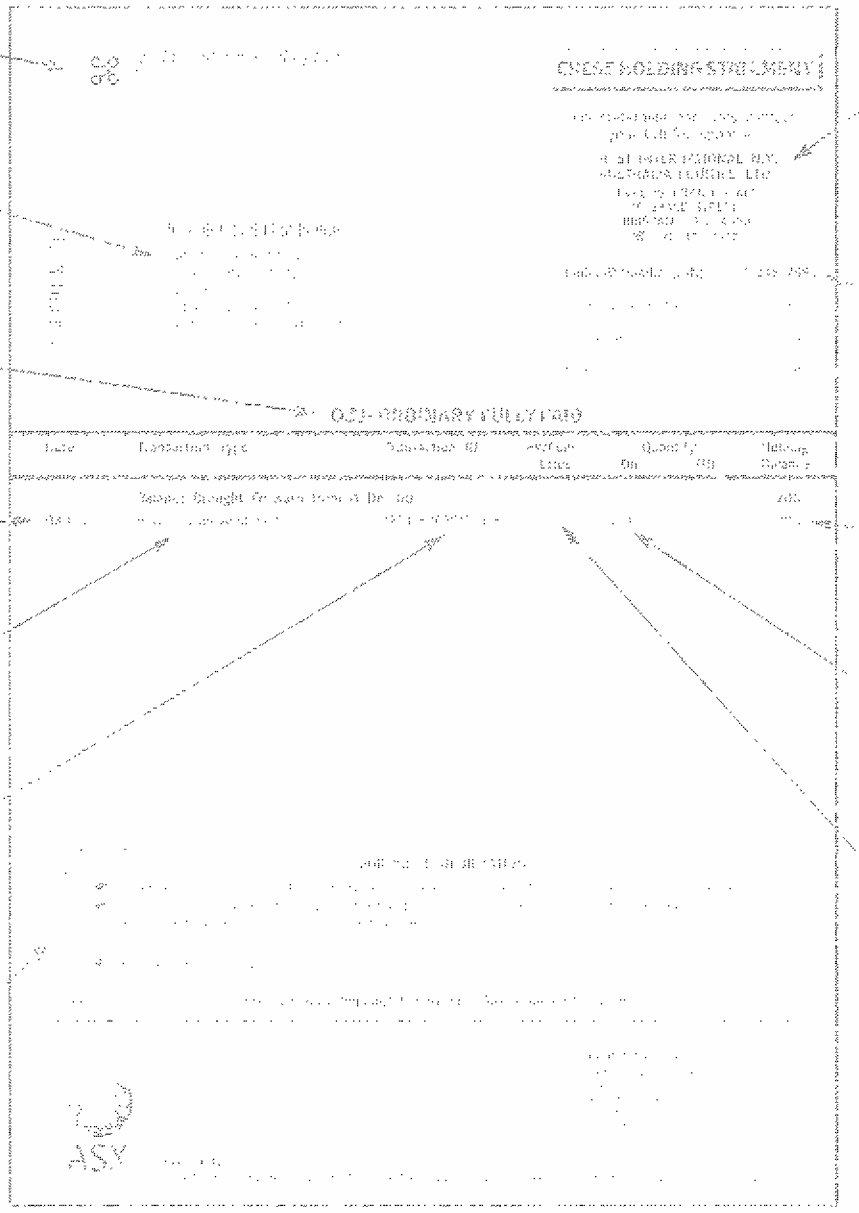

Details of your CHESS Sponsor - your first point of contact.

Your unique CHESS number. Keep your HIN confidential and only disclose it in dealings with your CHESS Sponsor.

Your balance in the security after being adjusted by the transaction.

Number of units that will increase or decrease your balance.

Ex/Cum status or a transaction processed in the Ex Period may appear here.

Further Explanatory Notes: