



62 CLEAR RIVER BOULEVARD ASHMORE QLD 4214

Prepared on 7th August 2023



Orla Jensen
PRD Nationwide Ashmore

Shop 11 'Pitstop' 406 Southport Nerang Road
ASHMORE QLD 4214

m: 0418 769 562

w: 0755971200

orla@prdashmore.com.au

Your Property

62 CLEAR RIVER BOULEVARD ASHMORE QLD 4214

4  2  2  401m²  176m² 



Your Property History

- 25 Aug, 2017 - Sold for \$510,000
- 20 Jun, 2017 - Listed for sale at \$539,000
- 18 Nov, 2014 - Listed for rent as LEASED BY BERNA
- 1 Apr, 2014 - Listed for rent at \$470 / week
- 6 Jun, 2012 - Listed for rent at \$430 / week
- 28 Jun, 2011 - Listed for rent at \$450 / week

Floor Plan

PRD nationwide
Andrew Turner 0408 188 308

62 Clear River Blvd
ASHMORE
Block Size 401m²

- 4 Bed
- 2 Bath + Toilet
- 2 Car

FLOOR AREA SIZES
Internal 202m² | External 63m²
Total 265m² or 29 Squares

This Design Concepts accepts no responsibility for errors or omissions. Measurements are an interpretation only for the benefit of marketing purposes. All measurements are approximate & individuals should rely on their own information. Find out more at: puredesignconcepts.com.au

puredesign
CONCEPTS



Comparables Map: Sales

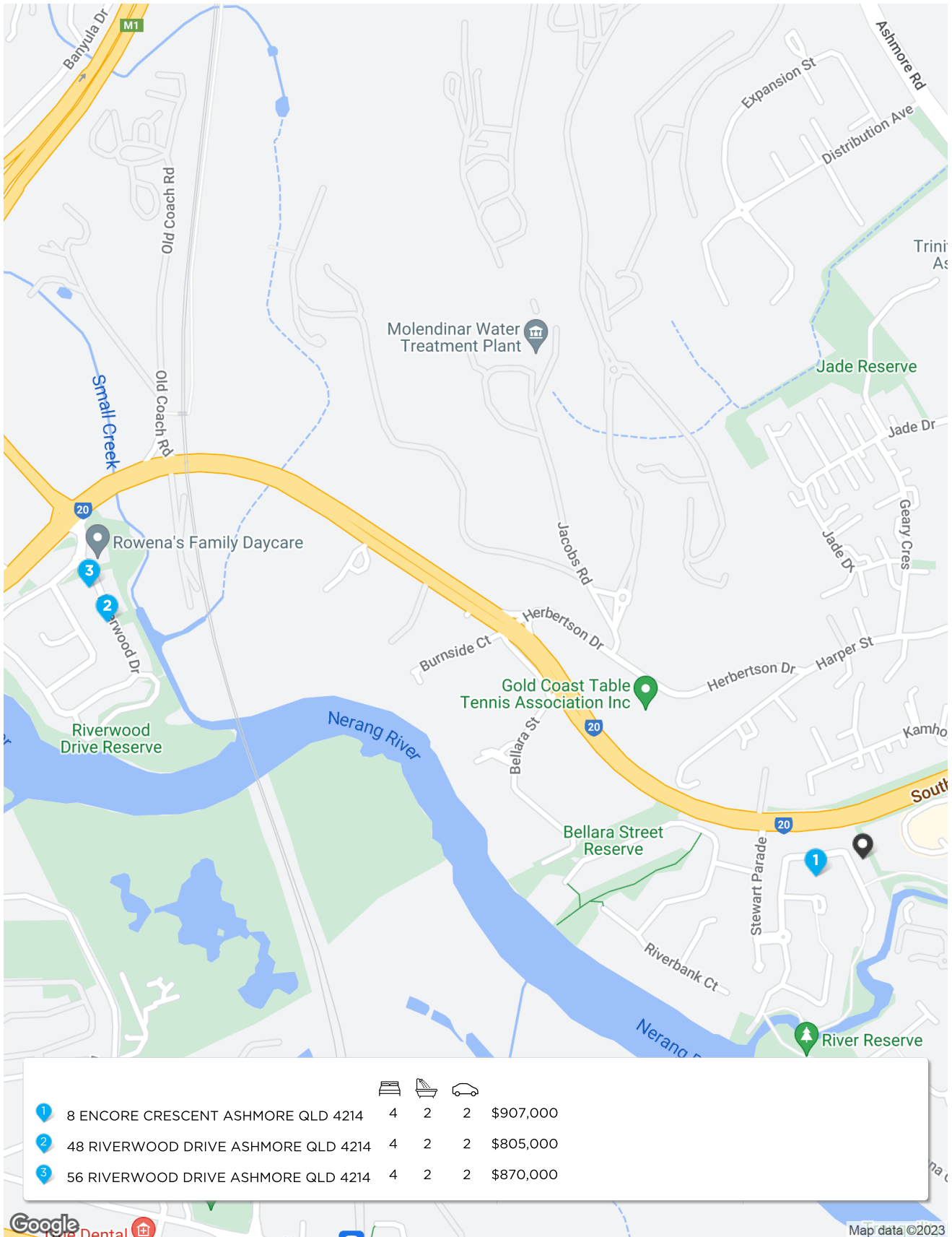

Google Maps | Life Dental | * This data point was edited by the author of this CMA and has not been verified by CoreLogic | Map data ©2023

Summary

62 CLEAR RIVER BOULEVARD ASHMORE QLD 4214

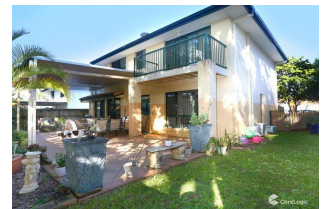

Appraisal price range
Approx \$850,000- \$900,000

Disclaimer

Based on or contains data provided by the State of Queensland (Department of Resources) 2023. In consideration of the State permitting use of this data you acknowledge and agree that the State gives no warranty in relation to the data (including accuracy, reliability, completeness, currency or suitability) and accepts no liability (including without limitation, liability in negligence) for any loss, damage or costs (including consequential damage) relating to any use of the data. Data must not be used for direct marketing or be used in breach of the privacy laws; more information at www.propertydatacodeofconduct.com.au

The Appraisal Amount contained in the report may have been manually provided by the Agent; or may be based on an automated valuation model estimate provided by CoreLogic ('AVM Estimated Value'). AVM Estimated Values are current at the date of the publication only. It is computer generated and is not a professional appraisal of the subject property and should not be relied upon in lieu of appropriate professional advice. The accuracy of the methodology used to develop the AVM Estimated Value, the existence of the subject property, and the accuracy of the AVM Estimated Value and all rule sets provided are estimates based on available data and are not guaranteed or warranted. CoreLogic excludes all liability for any loss or damage arising in connection with the Appraisal Amount and/or AVM Estimated Value.

A floor plan of a property is indicative only and may not be complete or accurate. Any floor plan that is produced is not intended or designed to replace the certificate of title or land survey.

Whilst all reasonable effort is made to ensure the information in this publication is current, CoreLogic does not warrant the accuracy or completeness of the data and information contained in this publication and to the full extent not prohibited by law excludes all for any loss or damage arising in connection with the data and information contained in this publication.