

SOARES BORROWING CO PTY LTD  
146 LAKE VIEW BVD  
KEYSBOROUGH VIC 3173

Account number: 27241985

Date due: 28 July 2022

Last bill	Payments received	=	Balance
\$140.75	– \$140.75cr		\$0.00

Current charges	Total due
+ \$221.85	\$221.85

### Your account breakdown

Issue date	11 July 2022
Property	Unit 610 400 Burwood Highway WANTIRNA SOUTH VIC 3152
Property reference	56A//16566/00533
Last bill	\$140.75
Payment received	\$140.75cr
Balance brought forward	\$0.00
Our charges (no GST)	\$112.87
Other authorities' charges (no GST)	\$109.02
<b>Total due</b>	<b>\$221.85</b>

### Your snapshot

Average daily cost **\$1.24**

### Important note:

This bill is higher than usual due to the annual **parks charge** which helps manage and maintain parks, zoos, botanic gardens and the Shrine.

### Payment options



**DirectDebit**

Set up payments at [mysoutheastwater.com.au](http://mysoutheastwater.com.au)



**EFT (Electronic Funds Transfer)**

BSB: 033-874 Account number: 27241985  
Account name: South EastWater Corporation



**BPAY® (Up to \$20,000)**

Bill code: 24208 Ref: 1002 7241 9800 008



**Postbillpay**

BillpayCode: 0361 Ref: 1002 7241 9800 008  
Call 131 816 Visit: [postbillpay.com.au](http://postbillpay.com.au)  
Or visit an Australia Post store.



**Credit Card**

Pay by Visa or MasterCard at [southeastwater.com.au](http://southeastwater.com.au)  
or call 1300 659 658.



**Centrepay**

Arrange regular deductions from your Centrelink payments  
visit [humanservices.gov.au/centrepay](http://humanservices.gov.au/centrepay) CRN: 555 050 397J

Property ref: 56A//16566/00533  
UNIT 610 400 BURWOOD HIGHWAY  
WANTIRNA SOUTH VIC 3152

PN56A



\*361 100272419800008

**Total due:** \$221.85

**Account number:** 27241985

**Date paid:**

**Receipt number:**

## Our charges

Service charges		For period 01/07/22 to 30/09/22
Water service charge		\$20.93
Sewerage service charge		\$91.94
<b>Total service charges</b>		<b>\$112.87</b>
<b>Our charges</b>		<b>\$112.87</b>
Other authorities' charges		
Parks		\$81.60
Waterways and Drainage charge 01/07/22 to 30/09/22		\$27.42
<b>Total other authorities</b>		<b>\$109.02</b>
<b>Total current charges</b>		<b>\$221.85</b>

## Our charges explained

Our charges cover the costs involved with delivering clean, safe water and safely removing and treating sewage for 1.87 million Melburnians. For more details about our charges, see [southeastwater.com.au/residentialprices](https://southeastwater.com.au/residentialprices)

### Other authorities' charges

#### Waterways and drainage charge

We collect this charge on behalf of Melbourne Water to help protect our rivers and creeks and improve drainage and flood management. For details, see [melbournewater.com.au](https://melbournewater.com.au). The charge is for **01/07/22 to 30/09/22**.

#### Annual parks charge

We collect the annual parks charge for the state government, and it's used for the upkeep of community places like Melbourne's parks, zoos, Royal Botanic Gardens and the Shrine of Remembrance. Its for the period **01/07/22 to 30/06/23**. For more information see [parks.vic.gov.au](https://parks.vic.gov.au)

## Additional information

### Payment assistance

We have a range of payment solutions to help manage your bill. From payment plans to government assistance or more time to pay, find a solution to suit you at [southeastwater.com.au/paymentsupport](https://southeastwater.com.au/paymentsupport)

## Understanding the Parks Charge

You pay it once a year to maintain our gardens, trails, the Shrine and our zoos.

Learn more at [southeastwater.online/parks](https://southeastwater.online/parks)

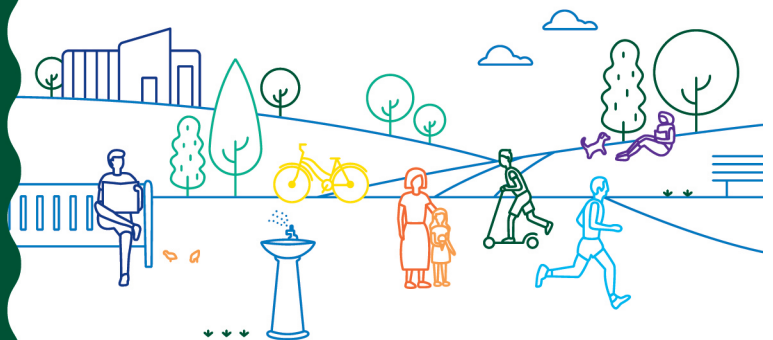

### South East Water Corporation

ABN 89 066 902 547  
101 Wells Street Frankston VIC 3199  
PO Box 2268 Seaford VIC 3198 Australia