



**Real Estate**

**Elders Real Estate (WA) Pty Ltd - Licensee**  
Trading as ELDERS REAL ESTATE  
ABN 64 008 670 719 ACN 008 670 719  
Level 2/195 Great Eastern Highway,  
Belmont WA 6104  
Licensed Real Estate and Business Agent  
York Branch: 125 Avon Terrace, York WA 6302  
Branch Manager: Brian Woolcock  
☎ | 08 9641 3000 ☎ | 08 9641 3055  
yorkre@elders.com.au

**Mr John Pitstock**  
**5383 Gt Southern H'way**  
**Gwambygne W.A 6302**

**MARKET APPRAISAL**  
**"5383 Gt Southern H'way Gwambygne"**

**Dear John,**

Thank you for the opportunity to provide a current Market Appraisal for the property as shown above . We have been out and inspected the property and taken note of all of its features , location and construction. We have also researched the locality and compared recent sales and properties for sale in the area that are of similar feature and character to assist with our appraisal.

The property is located on the Southern region of the York Shire in a rural area approximately 9 klms from the main townsite. The property features 1 location of 2.02 hectares {5.0 acres} of land in a picturesque location and has frontage to the Avon River with a portion of natural bush. The land is basically flat and the fencing is mostly good and the water supply is by way of scheme supply plus tanks and the property is connected to power. The improvements include an American Barn shed dwelling in good condition with comfortable living quarters and verandahs on 2 sides plus a smaller storage shed close to the homestead which complete the package.

Taking all the property features into consideration we have placed a current Market Appraisal value of between **\$280 – 300,000**

We hope this information is to your satisfaction and should you require any further details regarding this please contact us for further assistance.

Yours Truly

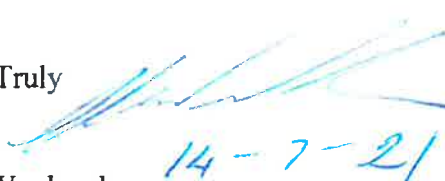

**Brian Woolcock**  
**Branch Manager**  
**125 Avon Terrace**  
**York W.A 6302**



## 5383 GREAT SOUTHERN HIGHWAY, GWAMBYGINE, WA

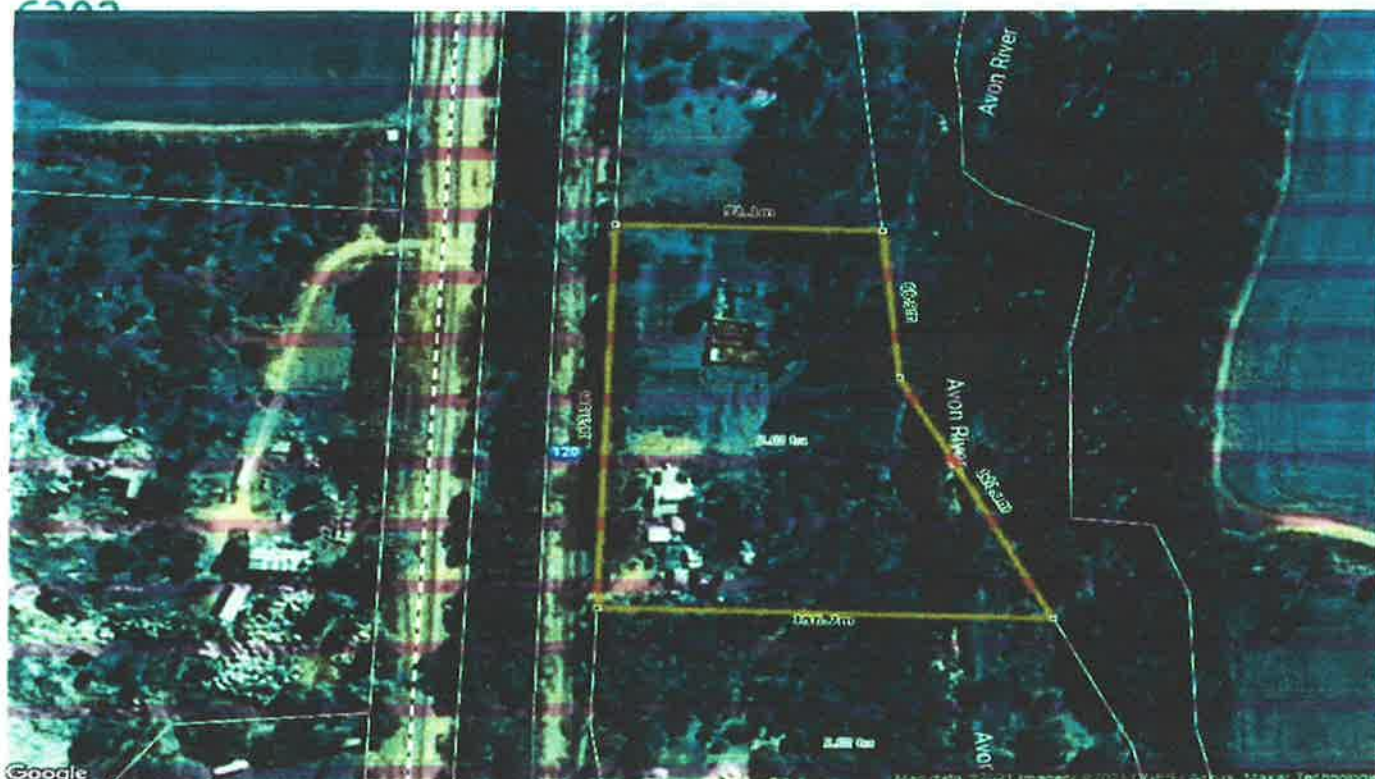

### Property Details

2 1 2

Property Type: Land - N/A  
RPD: 58//GWAMBT; 58//P224741 (1435/446)

Land Use: SHED - LAND (35)

Zoning:  
Council: YORK, SHIRE OF

Features: Build Yr: 1998, Wall Type: IRON, Roof Type: IRON, Air Conditioned

Area: 2.02 ha (88 m<sup>2</sup>)  
Area \$/m<sup>2</sup>: \$19 (\$4,375)  
Water/Sewerage: Yes  
Property ID: 12580242 / WA463055  
UBD Ref: UBD Ref: