

Australian Expenses 30.6.2021

Supercentral	28.2.2022	137.50
AGNC	24.3.2022	56.00
DHL	19.5.2022	95.00
		<hr/>
		288.50

Inquires 1300 300 630

Issue date 16 Feb 22

Company Statement

Extract of particulars - s346A(1) Corporations Act 2001

CORPORATE KEY: 12192708

Check this statement carefully

You are legally obligated to ensure that all your company details listed on this company statement are complete and correct. This is required under s346C (1) and/or s346B and s346C (2) of the Corporations Act 2001.

You must check this statement carefully and inform ASIC of any changes or corrections immediately. Do not return this statement. You must notify ASIC within 28 days after the date of change, and within 28 days after the date of issue of your annual company statement. Late lodgement of changes will result in late fees. These requirements do not apply to the Additional company information.

You must notify ASIC of any changes to company details — Do not return this statement



To make changes to company details or amend incorrect information

- go to www.asic.gov.au/changes
- log in to our online services and make the required updates
- first time users will need to use the corporate key provided on this company statement



Phone if you've already notified ASIC of changes but they are not shown correctly in this statement.
Ph: 1300 300 630



Use your agent.

Company Statement

These are the current company details held by ASIC. You must check this statement carefully and inform ASIC of any changes or corrections immediately. Late fees apply. Do not return this statement.

1 **Registered office**
88 DARLINGTON ROAD DARLINGTON NSW 2008

2 **Principal place of business**
88 DARLINGTON ROAD DARLINGTON NSW 2008

3 Officeholders

Name: JOHN JAMES KELLY
Born: SYDNEY NSW
Date of birth: 13/10/1949
Address: 88 DARLINGTON ROAD DARLINGTON NSW 2008
Office(s) held: DIRECTOR, APPOINTED 16/02/2011

Name: MEI NA ZHOU
Born: CHINA
Date of birth: 23/08/1956
Address: 88 DARLINGTON ROAD DARLINGTON NSW 2008
Office(s) held: DIRECTOR, APPOINTED 16/02/2011

paid 24.3.2022
\$56.00

4 Company share structure

Share class	Shares description	Number issued	Total amount paid on these shares	Total amount unpaid on these shares
ORD	ORD SHARES	2	\$1.00	\$0.00

5 Members

These details continue on the next page

GAZCON HOLDINGS SUPERANNUATION FUND PTY ACN 149 361 375

**ASIC**

Australian Securities & Investments Commission

ABN 86 768 265 615

Inquiries

www.asic.gov.au/invoices

1300 300 630

GAZCON HOLDINGS SUPERANNUATION FUND PTY
88 DARLINGTON RD
DARLINGTON NSW 2008

Issue date 16 Feb 22

GAZCON HOLDINGS SUPERANNUATION FUND PTY LTD

ACN 149 361 375

Account No. 22 149361375

Summary

Opening Balance	\$0.00
New items	\$56.00
Payments & credits	\$0.00
TOTAL DUE	\$56.00

- Amounts are not subject to GST. (Treasurer's determination - exempt taxes, fees and charges).
- Payment of your annual review fee will maintain your registration as an Australian company.

*Transaction details are listed on the back
of this page*

Please pay

Immediately	\$0.00
By 16 Apr 22	\$56.00

*If you have already paid please ignore this
invoice statement.*

- Late fees will apply if you do NOT
 - tell us about a change during the period that the law allows
 - bring your company or scheme details up to date within 28 days of the date of issue of the annual statement, or
 - pay your review fee within 2 months of the annual review date.
- Information on late fee amounts can be found on the ASIC website.

**ASIC**

Australian Securities & Investments Commission

GAZCON HOLDINGS SUPERANNUATION FUND PTY LTD

ACN 149 361 375

Account No: 22 149361375



22 149361375

TOTAL DUE	\$56.00
Immediately	\$0.00
By 16 Apr 22	\$56.00

*Payment options are listed on the back
of this payment slip*



Biller Code: 17301
Ref: 2291493613759

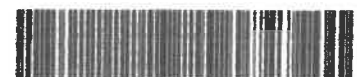

*814 129 0002291493613759 93

Transaction details:

page 2 of 2

	Transactions for this period	ASIC reference	\$ Amount
2022-02-16	Annual Review - Special Purpose Pty Co	3X9180189480P A	\$56.00
	Outstanding transactions		
2022-02-16	Annual Review - Special Purpose Pty Co	3X9180189480P A	\$56.00

PAYMENT OPTIONS



Billpay Code: 8929
Ref: 2291 4936 1375 993

Australia Post

Present this payment slip. Pay by cash, cheque or EFTPOS

Phone

Call 13 18 16 to pay by Mastercard or Visa

On-line

Go to postbillpay.com.au to pay by Mastercard or Visa

Mail

Mail this payment slip and cheque (do not staple) to ASIC,
Locked Bag 5000, Gippsland Mail Centre VIC 3841



Billers Code: 17301
Ref: 2291493613759

Telephone & Internet Banking – BPAY[®]

Contact your bank or financial institution to make this payment from your cheque, savings, debit, credit card or transaction account. More info: www.bpay.com.au

SUPERCENTRAL

Kelly Family Superannuation Fund
Gazcon Holdings Superannuation Fund Pty Ltd
88 Darlington Road
Darlington NSW 2008

Invoice #: 00173520

Date: 17/01/2022

TAX INVOICE

ABN 18 117 736 160

SMSF Deed update subscription for the year ending 16 February 2023	SC5698	\$125.00
	GST:	\$12.50
DUE AND PAYABLE BY: 17/02/2022		\$137.50

IMPORTANT DEED UPDATE NOTICE

SMSF deeds need to be updated regularly to comply with changes in legislation.

Your SUPERCentral automatic deed update subscription allows you to rest at ease knowing your deed's governing rules will always be updated in line with any regulatory amendments, thereby securing full compliance with the law.

Payment methods: *****PLEASE QUOTE INVOICE NUMBER IF PAYING BY EFT*****

- * Direct debit - download and return our Direct Debit Agreement form available from:
Secure on line payment by Mastercard or Visa - go to
- * Bank transfer to BSB 062 000 Account No: 1177 2950 quoting reference: 00173520
- * Credit card - complete details below
- * Cheque payable to SUPERCentral Pty Ltd

Remittance advice:

Please detach this slip and return it with your remittance via mail:

SUPERCentral Pty Ltd
Level 9, 65 York Street
SYDNEY NSW 2000

fax:
02 8296 6267

Credit card details - Mastercard or Visa only:

Number: _____

Expiry date: ____/____

Name on card: _____

Signature: _____

Kelly Family Superannuation Fund

SC5698

17/01/2022

00173520

\$137.50

SUPERCentral Pty Ltd ABN 18 117 736 160

Level 9, 65 York Street Sydney NSW 2000 ph: (02) 8296 6266 fax: (02) 8296 6267 info@supercentral.com.au www.supercentral.com.au

Australian Patent Number 2006230764

Proudly supported by Townsends Business & Corporate Lawyers

Shipment Receipt

POS v4.4



Shipment From

JOHN KELLY
JOHN KELLY
88 DARLINGTON ROAD

2008 DARLINGTON N S W
AUSTRALIA
+61406421658 - +61406421658

Shipment To

88 REALTY
AHMAD SHARIF-YAZDI
5580 W.FLAMINGO RD
SUITE 108
89103-0165
89103-LAS VEGAS
NV NEVADA UNITED STATES OF AMERICA
+17023837030 -

Shipment Details

Shipment Date : 19/05/2022
Waybill Number : 9484849216
Service Type : EXPRESS EASY (DOC)
Packaging Type :
Number of Pieces : 1
Total Weight : 0.5
Dimensional Weight : 0.24
Chargeable Weight : 0.5
Insured Amount : NO

Billing Information

Payment Type : SHIPPER
Billed To (Account) :
Expiration Date : N/A

Charges Information

	Amount	Tax	Total
SHIPPING CHARGES	95.00	0.00	95.00
TOTAL CHARGES	95.00	0.00	95.00

Reference Information

Reference : NSW D/L - 9261NW

Description of Contents

DOCUMENTS ONLY

International Information

Declared Value : 0.00
Destination Duties and Taxes: PAID BY RECEIVER
Delivery Duty Paid : NO
Estimated Delivery Date : TUE, 24 MAY 2022, BY END OF DAY

Special Services

N/A

PICKED UP BY:	
Route No.	SS00 A
Time	
Date	

paid from invoice to credit card

DHL EXPRESS TERMS AND CONDITIONS OF CARRIAGE (Terms and Conditions) IMPORTANT NOTICE

When ordering DHL's services you, as "Shipper", are agreeing, on your behalf and on behalf of the consignee of the Shipment ("Consignee") and anyone else with an interest in the Shipment that these Terms and Conditions shall apply. "Shipment" means all documents or parcels that travel under one waybill and which may be carried by any means DHL chooses, including air, road or any other carrier. A "waybill" shall include any Shipment Identifier or document produced by DHL or Shipper automated systems such as a label, barcode, waybill or consignment note as well as any electronic version thereof. Every Shipment is transported on a limited liability basis as provided herein. If Shipper requires greater protection, then insurance may be arranged at an additional cost. (Please see below for further information). "DHL" means any member of the DHL Express Network.

1. Customs Clearance and Regulatory Compliance

DHL may perform any of the following activities on Shipper's or Consignee's behalf in order to provide services: (1) complete any documents, amend product or service codes and advance any duties, taxes or other regulatory charges required under applicable laws and regulations ("Customs Duties"), (2) act as Shipper's or Consignee's true and lawful agent or designate a customs broker to perform export control and customs clearance and (3) redirect the Shipment to Consignee's customs broker or other address upon request by any person who DHL believes in its reasonable opinion to be authorized. Shipper or Consignee will provide any extra authorization required by applicable law for DHL to clear a Shipment.

2. Unacceptable Shipments

A Shipment is deemed unacceptable if:
- it contains complete firearms, ammunition, explosives, explosive devices or test pieces, air guns, replica or imitation firearms; counterfeit goods; cash; bullion (of any precious metal); live animals, prohibited animal parts or remains, such as ivory, human remains or ashes; loose precious or semi-precious stones; cannabis or its derivatives; or illegal goods, such as narcotics or other illegal drugs,
- it is classified as hazardous material, dangerous goods, prohibited or restricted articles under ADR (European Road Transport Regulation on dangerous goods) or by IATA (International Air Transport Association), ICAO (International Civil Aviation Organization), or other relevant organization ("Dangerous Goods"),
- it contains any other item which DHL cannot carry safely or legally,
- the address is incorrect or not properly marked or its packaging is defective or inadequate to ensure safe transportation with ordinary care in handling,
- Shipper, Consignee or any other party with a direct or indirect interest in the Shipment is listed on any applicable sanctions lists as a denied or restricted party.

3. Deliveries and Undeliverables

Shipments cannot be delivered to PO boxes or postal codes. Shipments are delivered to the Consignee's address given by Shipper but not necessarily to the named Consignee personally. Shipments to addresses with a central receiving area will be delivered to that area. DHL may notify Consignee of an upcoming delivery or a missed delivery. Consignee may be offered alternative delivery options such as delivery on another day, no signature required, redirection or collection at a DHL Service Point. If the Shipment is deemed to be unacceptable as described in Section 2, it has been undervalued for customs purposes, Consignee cannot be reasonably identified or located, or Consignee refuses delivery or to pay Customs Duties or other Shipment charges, DHL shall use reasonable efforts to return the Shipment to Shipper. This shall be at Shipper's cost. If it is not possible to return the Shipment, it may be released, abandoned, disposed of or sold without incurring any liability whatsoever to Shipper or anyone else. DHL shall have the right to destroy any Shipment if DHL is prevented by any law or law enforcement agency from returning it in whole or in part to Shipper, as well as any Shipment of Dangerous Goods.

4. Inspection

DHL has the right to open and inspect a Shipment without notice for safety, security, customs or other regulatory reasons.

5. Shipment Charges, Duties and Fees

Shipments charges are calculated according to the higher of actual or volumetric weight per piece and any piece may be re-weighed and re-measured by DHL to confirm this calculation. Payment of Customs Duties and other charges due as indicated on DHL's website in the receiving country may be requested from Consignee prior to delivery. This includes a fee if DHL uses its credit with the Customs Authorities or pays any Customs Duties on Consignee's behalf. Shipper shall pay or reimburse DHL for all Customs Duties and other charges due for services provided by DHL or incurred by DHL on Shipper's or Consignee's behalf if Consignee has failed to pay.

DHL's liability is strictly limited to direct loss and damage to a Shipment only and to the per kilogram limits in this Section 6. All other types of loss or damage are excluded (including but not limited to lost profits, income, interest, future business), whether such loss or damage is special or indirect, and even if the risk of such loss or damage was brought to DHL's attention.

6.2 DHL will make every reasonable effort to deliver the Shipment according to DHL's regular delivery schedules, but these schedules are not binding and do not form part of the contract. DHL is not liable for any damages or loss caused by delay, but for certain Shipments, Shipper may be able to claim limited delay compensation under the Money Back Guarantee terms and conditions, which are available on the DHL website (<https://mydhl.express.dhl/>) or from DHL Customer Service.

7. Claims

All claims must be submitted in writing to DHL within thirty (30) days from the date that DHL accepted the Shipment, failing which DHL shall have no liability whatsoever. Claims are limited to one claim per Shipment, settlement of which will be full and final settlement for all loss or damage in connection therewith.

8. Shipment Insurance

DHL may be able to arrange insurance for loss of or damage to the Shipment, covering the full value of the goods, provided that Shipper so instructs DHL in writing, including by completing the insurance section of the waybill or using DHL's automated systems and pays the applicable premium. Shipment insurance does not cover indirect loss or damage, or loss or damage caused by delays.

9. Circumstances Beyond DHL's Control

DHL is not liable for any loss or damage arising out of circumstances beyond DHL's control. These include but are not limited to electrical or magnetic damage to, or erasure of, electronic or photographic images, data or recordings; any defect or characteristic related to the nature of the Shipment, even if known to DHL; any act or omission by a person not employed or contracted by DHL - e.g. Shipper, Consignee, third party, customs or other government official; third party cyber-attacks or other information security related threats; "Force Majeure" - e.g. earthquakes, cyclones, storm, flood, fog, war, plane crash, embargo, riot, epidemic, pandemic, civil commotion, or industrial action.

10. Shipper's Representations, Warranties and Indemnities

Shipper shall indemnify and hold DHL and its directors, officers, employees and agents harmless from and against all and any liabilities, losses and damages arising out of Shipper's failure to comply with the following warranties and representations:
- The Shipment is acceptable for transport under Section 2 above,
- The Shipment was prepared in secure premises by reliable persons and was protected against unauthorized interference during preparation, storage and any transportation to DHL,
- Shipper has complied with applicable export control, sanctions, customs laws and regulations or other applicable regulatory requirements and restrictions related to the import, export, transit or transfer of goods,
- Shipper has declared to DHL any controlled dual-use or military goods subject to government authorizations contained in the Shipment,
- Shipper has provided all information, permits, licenses or other government authorizations and documents, as required by applicable law or upon request from DHL, and all information, permits, licenses or other government authorizations and documents provided by Shipper or its representatives are true, complete and accurate, including the value and description of the goods and Shipper and Consignee information,
- when providing personal data to DHL, Shipper has complied with its legal obligations to process and share this data, including informing the affected individuals that personal data, including Consignee's email address and mobile phone number, is required for transport, customs clearance and delivery.

11. Routing

Shipper agrees to all routing and diversion, including the possibility that the Shipment may be carried via intermediate stopping places.