



P.O. Box 16254  
Wilmington, DE 19854

### Business Advantage

#### Customer service information

1.888.BUSINESS (1.888.287.4637)

bankofamerica.com

Bank of America, N.A.  
P.O. Box 25118  
Tampa, FL 33622-5118

NEW WORLD 2010 PROPERTY, LLC  
5580 W FLAMINGO RD STE 108  
LAS VEGAS, NV 89103-0165

*Balance at 30.6.18*  
*26975.82*  
*27434.23*  
*offer advised from Bank*  
*458.41* *CR 4-1609* *CR 1-1161* *458.41* *458.41*

### Your Business Economy Checking

for June 1, 2018 to June 30, 2018

NEW WORLD 2010 PROPERTY, LLC

Account number: 5010 1155 3029

*GT 96 30.6.2018*

#### Account summary

Beginning balance on June 1, 2018	\$20,919.48	# of deposits/credits: 1
Deposits and other credits	965.00	# of withdrawals/debits: 0
Withdrawals and other debits	-0.00	# of deposited items: 1
Checks	-0.00	# of days in cycle: 30
Service fees	-0.00	Average ledger balance: \$21,499.08
<b>Ending balance on June 30, 2018</b>	<b>\$21,885.48</b>	

*\$21,885.48 @ 8113 = ALL \$26,975.82*

*Balance at 30.6.2017 \$16,753.50*

Bank of America Business Advantage

Life / Better Connected

Your Digital Tip of the Month

Sign up for online alerts today!

Stay up to date on your balances, and receive alerts when transactions have posted and when your payments are due.

Log in or enroll at [bankofamerica.com/smallbusiness](http://bankofamerica.com/smallbusiness) and click on Alerts in the Activity Center.

You may elect to receive alerts via text or email. Bank of America does not charge for this service but your mobile carrier's message and data rates may apply. Delivery of alerts may be affected or delayed by your mobile carrier's coverage.  
©2018 Bank of America Corporation | ART0276 | 55M-07-18-C017B

*minus \$10,222.32*

**Deposits and other credits**

Date	Description	Amount
06/13/18	Counter Credit	966.00
<b>Total deposits and other credits</b>		<b>\$966.00</b>

**Daily ledger balances**

Date	Balance (\$)	Date	Balance(\$)
06/01	20,919.48	06/13	21,885.48

Bank of America **Business Advantage**

LIFE / BETTER CONNECTED

Your Digital  
Tip of the  
Month

**Guaranteed bank-to-bank transfers**

Pay individuals, vendors and suppliers who bank at other financial institutions — right from Online Banking. Just log in and click the **Transfers I Send** tab, then select **Send Money to Someone or a Business**.

19H02YK | 50M 05-19-00125



P.O. Box 15284  
Wilmington, DE 19850

NEW WORLD 2010 PROPERTY, LLC  
5580 W FLAMINGO RD STE 108  
LAS VEGAS, NV 89103-0165

## Business Advantage

### Customer service information

☎ 1.888.BUSINESS (1.888.287.4637)

🌐 [bankofamerica.com](http://bankofamerica.com)

✉ Bank of America, N.A.  
P.O. Box 25118  
Tampa, FL 33622-5118

## Your Business Economy Checking

for May 1, 2018 to May 31, 2018

**NEW WORLD 2010 PROPERTY, LLC**

Account number: 5010 1155 3029

### Account summary

Beginning balance on May 1, 2018	\$19,953.48
Deposits and other credits	966.00
Withdrawals and other debits	-0.00
Checks	-0.00
Service fees	-0.00
<b>Ending balance on May 31, 2018</b>	<b>\$20,919.48</b>

# of deposits/credits: 1

# of withdrawals/debits: 0

# of deposited items: 1

# of days in cycle: 31

Average ledger balance: \$20,514.38

Bank of America **Business Advantage**

LIFE / BETTER CONNECTED™



## Banking at your fingertips

Online Banking

Tip of  
the month

Our Mobile Banking app<sup>1</sup> is certified by J.D. Power<sup>2</sup> for providing "An Outstanding Customer Experience."<sup>2</sup>

To learn more, and download it for free, visit [bankofamerica.com/getmobileapp](http://bankofamerica.com/getmobileapp).

<sup>1</sup>Mobile Banking requires that you download the Mobile Banking app and is only available for select mobile devices. Message and data rates may apply.  
<sup>2</sup>For J.D. Power award information, visit [jdpower.com](http://jdpower.com)

©2018 Bank of America Corporation | ARF3TRPR | SSN-02-18-0009 B

**Deposits and other credits**

Date	Description	Amount
05/14/18	Counter Credit	966.00
<b>Total deposits and other credits</b>		<b>\$966.00</b>

**Daily ledger balances**

Date	Balance (\$)	Date	Balance(\$)
05/01	19,953.48	05/14	20,919.48

Bank of America **Business Advantage**

LIFE / BETTER CONNECTED®

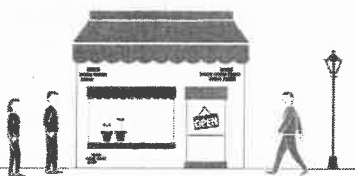

**Thank you for your business.  
Here's to your continued success.**

We're committed to finding the smartest path to long-term growth for your business. Our small business specialists will work with you to help strengthen your business and plan for the future. Please visit [bankofamerica.com/smallbusiness](http://bankofamerica.com/smallbusiness) to learn more.

AR63-4K95 | SSM-01-18-29-19-B



P.O. Box 15284  
Wilmington, DE 19850

NEW WORLD 2010 PROPERTY, LLC  
5580 W FLAMINGO RD STE 108  
LAS VEGAS, NV 89103-0165

## Business Advantage

### Customer service information

1.888.BUSINESS (1.888.287.4637)

bankofamerica.com

Bank of America, N.A.  
P.O. Box 25118  
Tampa, FL 33622-5118

## Your Business Economy Checking

for April 1, 2018 to April 30, 2018

NEW WORLD 2010 PROPERTY, LLC

Account number: 5010 1155 3029

### Account summary

Beginning balance on April 1, 2018	\$18,987.48
Deposits and other credits	966.00
Withdrawals and other debits	-0.00
Checks	-0.00
Service fees	-0.00
<b>Ending balance on April 30, 2018</b>	<b>\$19,953.48</b>

# of deposits/credits: 1

# of withdrawals/debits: 0

# of deposited items: 1

# of days in cycle: 30

Average ledger balance: \$19,599.28

Bank of America **Business Advantage**

LIFE / BETTER CONNECTED™

## Thanks for enriching your community

During National Small Business Week and throughout the month of May, we'll be celebrating the contribution that businesses like yours make to communities across the nation. You make them more interesting places in which to live and work. Learn more at [bankofamerica.com/SBcelebrate](http://bankofamerica.com/SBcelebrate).

©2018 Bank of America Corporation | AR55FVQL | SSM-11-17-0583.B



## Your checking account

NEW WORLD 2010 PROPERTY, LLC | Account # 5010 1155 3029 | April 1, 2018 to April 30, 2018

### Deposits and other credits

Date	Description	Amount
04/12/18	Counter Credit	966.00
<b>Total deposits and other credits</b>		<b>\$966.00</b>

### Daily ledger balances

Date	Balance (\$)	Date	Balance (\$)
04/01	18,987.48	04/12	19,953.48

How can we  
improve your  
business banking?

Join the **Bank of America® Advisory Panel**. You can help us learn what we're doing right and what we can do better.

To learn more and join, enter code **SBDD** at [bankofamerica.com/advisorypanel](http://bankofamerica.com/advisorypanel) today.

Inclusion on the Advisory Panel subject to qualifications.  
©2017 Bank of America Corporation.

SSM-06-17-0135.A1 | AR697WH3



P.O. Box 15284  
Wilmington, DE 19850

NEW WORLD 2010 PROPERTY, LLC  
5580 W FLAMINGO RD STE 108  
LAS VEGAS, NV 89103-0165

## Business Advantage

### Customer service information

- ☎ 1.888.BUSINESS (1.888.287.4637)
- 🌐 [bankofamerica.com](http://bankofamerica.com)
- 🏦 Bank of America, N.A.  
P.O. Box 25118  
Tampa, FL 33622-5118

## Your Business Economy Checking

for March 1, 2018 to March 31, 2018

Account number: 5010 1155 3029

**NEW WORLD 2010 PROPERTY, LLC**

### Account summary

Beginning balance on March 1, 2018	\$18,021.48	# of deposits/credits: 1
Deposits and other credits	966.00	# of withdrawals/debits: 0
Withdrawals and other debits	-0.00	# of deposited items: 1
Checks	-0.00	# of days in cycle: 31
Service fees	-0.00	Average ledger balance: \$18,644.70
<b>Ending balance on March 31, 2018</b>	<b>\$18,987.48</b>	

Bank of America **Business Advantage**

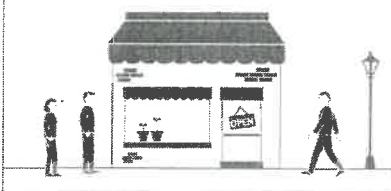

## Thank you for your business. Here's to your continued success.

We're committed to finding the smartest path to long-term growth for your business. Our small business specialists will work to help you strengthen your business and plan for the future. Please visit [bankofamerica.com/smallbusiness](http://bankofamerica.com/smallbusiness) to learn more.

ARLLD997 | SSM-02-17-06-2.8

**Deposits and other credits**

Date	Description	Amount
03/12/18	Counter Credit	966.00
<b>Total deposits and other credits</b>		<b>\$966.00</b>

**Daily ledger balances**

Date	Balance (\$)	Date	Balance(\$)
03/01	18,021.48	03/12	18,987.48

Bank of America **Business Advantage**



Online Banking  
**TIP OF THE MONTH**

**Dreading the shredding?**

Go **paperless** and make a statement.

- Eliminate storing and shredding
- Get email reminders that link to your statements
- View and download business statements anytime

Just log in to Online Banking, and click on **Profiles & Settings** (in the upper right, next to **Sign Out**). To enroll in Online Banking, visit [bankofamerica.com/smallbusiness](http://bankofamerica.com/smallbusiness).

© 2017 Bank of America Corporation | AR/FCHFN | SSM-06-17-0103.B





P.O. Box 15284  
Wilmington, DE 19850

NEW WORLD 2010 PROPERTY, LLC  
5580 W FLAMINGO RD STE 108  
LAS VEGAS, NV 89103-0165

## Business Advantage

### Customer service information

- 1.888.BUSINESS (1.888.287.4637)
- bankofamerica.com
- Bank of America, N.A.  
P.O. Box 25118  
Tampa, FL 33622-5118

## Your Business Economy Checking

for February 1, 2018 to February 28, 2018

Account number: 5010 1155 3029

**NEW WORLD 2010 PROPERTY, LLC**

### Account summary

Beginning balance on February 1, 2018	\$17,864.94	# of deposits/credits: 1
Deposits and other credits	806.54	# of withdrawals/debits: 1
Withdrawals and other debits	-650.00	# of deposited items: 1
Checks	-0.00	# of days in cycle: 28
Service fees	-0.00	Average ledger balance: \$18,111.30
<b>Ending balance on February 28, 2018</b>	<b>\$18,021.48</b>	

42

How can we  
improve your  
business banking?

Join the **Bank of America Advisory Panel**. You can help us learn what we're doing right and what we can do better.

To learn more and join, enter code **SBDD** at [bankofamerica.com/advisorypanel](http://bankofamerica.com/advisorypanel) today.

Inclusion on the Advisory Panel subject to qualifications.  
©2017 Bank of America Corporation.

SSM-06-17-0535.A1 | AR687WH3



## Your checking account

NEW WORLD 2010 PROPERTY, LLC | Account # 5010 1155 3029 | February 1, 2018 to February 28, 2018

### Deposits and other credits

Date	Description	Amount
02/14/18	Counter Credit	806.54
<b>Total deposits and other credits</b>		<b>\$806.54</b>

### Withdrawals and other debits

Date	Description	Amount
02/21/18	CCS Tax LLC DES:CPA CK1003 ID:NEW WORLD 2010 INDN:NEW WORLD 2010 ID:1454116514 CCD CO	-650.00
<b>Total withdrawals and other debits</b>		<b>-\$650.00</b>

### Daily ledger balances

Date	Balance (\$)	Date	Balance (\$)	Date	Balance (\$)
02/01	17,864.94	02/14	18,671.48	02/21	18,021.48

Bank of America **Business Advantage**



### Banking at your fingertips

Mobile Banking<sup>1</sup> allows you to manage your business account on the go.

Download our free Mobile Banking app at [bankofamerica.com/getmobileapp](http://bankofamerica.com/getmobileapp).

Online Banking

**TIP OF THE MONTH**

<sup>1</sup> Mobile Banking requires that you download the Mobile Banking app and is only available for select mobile devices. Message and data rates may apply. View the Online Banking Service Agreement at [bankofamerica.com/mobile](http://bankofamerica.com/mobile) or visit a branch for more information. Data connection required. Wireless carrier fees may apply. ©2017 Bank of America Corporation. | ART3K7YD | SSM-04-17-0042 B



P.O. Box 15284  
Wilmington, DE 19850

NEW WORLD 2010 PROPERTY, LLC  
5580 W FLAMINGO RD STE 108  
LAS VEGAS, NV 89103-0165

**Customer service information**

- 1.888.BUSINESS (1.888.287.4637)
- bankofamerica.com
- Bank of America, N.A.  
P.O. Box 25118  
Tampa, FL 33622-5118

## Your Business Economy Checking

for January 1, 2018 to January 31, 2018

Account number: 5010 1155 3029

**NEW WORLD 2010 PROPERTY, LLC**

### Account summary

Beginning balance on January 1, 2018	\$17,864.94	# of deposits/credits: 0
Deposits and other credits	0.00	# of withdrawals/debits: 0
Withdrawals and other debits	-0.00	# of deposited items: 0
Checks	-0.00	# of days in cycle: 31
Service fees	-0.00	Average ledger balance: \$17,864.94
<b>Ending balance on January 31, 2018</b>	<b>\$17,864.94</b>	

Bank of America **Business Advantage**



Online Banking  
**TIP OF  
THE MONTH**

### Send payments with ACH

As a small business owner, did you know you can pay vendors and suppliers at other financial institutions — outside of Bank of America — using ACH payments?

Simply use Online Banking to make cost-effective electronic fund transfers with ACH:

\$10 for next-day delivery and \$3 for 3-day delivery. Log in or enroll at [bankofamerica.com/smallbusiness](http://bankofamerica.com/smallbusiness).

Click the **Transfers** tab, then select **Send Money to Someone** and then **Using Their Account Number at Another Bank**.

AR7C4SJS  
SSM-02-17-0641.B

Daily ledger balances

Date	Balance (\$)
01/01	17,864.94

Bank of America **Business Advantage**



Online Banking  
**TIP OF  
THE MONTH**

Stay informed around the clock

**Online Alerts**<sup>1</sup> help keep you informed.

- Monitor your account balances and receive alerts when payments are due
- Be notified when transactions have cleared

Log in or enroll at [bankofamerica.com/smallbusiness](http://bankofamerica.com/smallbusiness) and click on **Alerts** in the Activity Center.

<sup>1</sup>Alerts received as text messages on your mobile access device may incur a charge from your mobile access service provider. This feature is not available on the Mobile website. Wireless carrier fees may apply. ©2017 Bank of America Corporation. | ARVB5/GG | SSM-04-17-0040.B



P.O. Box 15284  
Wilmington, DE 19850

NEW WORLD 2010 PROPERTY, LLC  
5580 W FLAMINGO RD STE 108  
LAS VEGAS, NV 89103-0165

**Customer service information**

- 1.888.BUSINESS (1.888.287.4337)
- bankofamerica.com
- Bank of America, N.A.  
P.O. Box 25118  
Tampa, FL 33622-5118

## Your Business Economy Checking

for December 1, 2017 to December 31, 2017

**NEW WORLD 2010 PROPERTY, LLC**

Account number: 5010 1155 3029

### Account summary

Beginning balance on December 1, 2017	\$16,963.94
Deposits and other credits	901.00
Withdrawals and other debits	-0.00
Checks	-0.00
Service fees	-0.00
<b>Ending balance on December 31, 2017</b>	<b>\$17,864.94</b>

# of deposits/credits: 1  
 # of withdrawals/debits: 0  
 # of deposited items: 1  
 # of days in cycle: 31  
 Average ledger balance: \$17,574.29

Thank you for choosing Bank of America.

SS1A-02-17-0616A1 | ARG777TT

**Deposits and other credits**

Date	Description	Amount
12/11/17	Counter Credit	901.00
<b>Total deposits and other credits</b>		<b>\$901.00</b>

**Daily ledger balances**

Date	Balance (\$)	Date	Balance (\$)
12/01	16,963.94	12/11	17,864.94

Bank of America **Business Advantage**

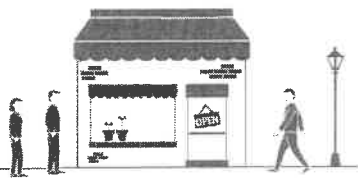

**Thank you for your business.  
Here's to your continued success.**

We're committed to finding the smartest path to long-term growth for your business. Our small business specialists will work to help you strengthen your business and plan for the future. Please visit [bankofamerica.com/smallbusiness](http://bankofamerica.com/smallbusiness) to learn more.

ARL1 D9 IV | SSM-02-17-05 12.B



P.O. Box 15284  
Wilmington, DE 19850

NEW WORLD 2010 PROPERTY, LLC  
5580 W FLAMINGO RD STE 108  
LAS VEGAS, NV 89103-0165

**Customer service information**

- 1.888.BUSINESS (1.888.287.4637)
- bankofamerica.com
- Bank of America, N.A.  
P.O. Box 25118  
Tampa, FL 33622-5118

## Your Business Economy Checking

for November 1, 2017 to November 30, 2017

Account number: 5010 1155 3029

**NEW WORLD 2010 PROPERTY, LLC**

### Account summary

Beginning balance on November 1, 2017	\$15,997.94
Deposits and other credits	966.00
Withdrawals and other debits	-0.00
Checks	-0.00
Service fees	-0.00
<b>Ending balance on November 30, 2017</b>	<b>\$16,963.94</b>

# of deposits/credits: 1  
 # of withdrawals/debits: 0  
 # of deposited items: 1  
 # of days in cycle: 30  
 Average ledger balance: \$16,545.34

**Bank of America Business Advantage**



### Banking at your fingertips

Mobile Banking<sup>1</sup> allows you to manage your business account on the go.

Download our free Mobile Banking app at [bankofamerica.com/getmobileapp](http://bankofamerica.com/getmobileapp).

Online Banking

**TIP OF THE MONTH**

<sup>1</sup> Mobile Banking requires that you download the Mobile Banking app and is only available for select mobile devices. Message and data rates may apply. View the Online Banking Service Agreement at bankofamerica.com/serviceagreement for more information. Data connection required. Wireless carrier fees may apply. ©2017 Bank of America Corporation. | ART:KYD | SSM-04-17-0042 B



## Your checking account

NEW WORLD 2010 PROPERTY, LLC | Account # 5010 1155 3029 | November 1, 2017 to November 30, 2017

### Deposits and other credits

Date	Description	Amount
11/14/17	Counter Credit	966.00
<b>Total deposits and other credits</b>		<b>\$966.00</b>

### Daily ledger balances

Date	Balance (\$)	Date	Balance (\$)
11/01	15,997.94	11/14	16,963.94

How can we  
improve your  
business banking?

Join the **Bank of America<sup>®</sup> Advisory Panel**. You can help us learn what we're doing right and what we can do better.

To learn more and join, enter code **SBDD** at [bankofamerica.com/advisorypanel](http://bankofamerica.com/advisorypanel) today.

Inclusion on the Advisory Panel subject to qualifications.  
©2017 Bank of America Corporation.

SSM-06-17-0635.A1 | AR687WH3





P.O. Box 15284  
Wilmington, DE 19850

NEW WORLD 2010 PROPERTY, LLC  
5580 W FLAMINGO RD STE 108  
LAS VEGAS, NV 89103-0165

**Customer service information**

- ☎ 1.888.BUSINESS (1.888.287.4637)
- 🌐 bankofamerica.com
- ✉ Bank of America, N.A.  
P.O. Box 25118  
Tampa, FL 33622-5118

## Your Business Economy Checking

for October 1, 2017 to October 31, 2017

**NEW WORLD 2010 PROPERTY, LLC**

Account number: 5010 1155 3029

### Account summary

Beginning balance on October 1, 2017	\$15,031.94
Deposits and other credits	966.00
Withdrawals and other debits	-0.00
Checks	-0.00
Service fees	-0.00
<b>Ending balance on October 31, 2017</b>	<b>\$15,997.94</b>

# of deposits/credits: 1  
 # of withdrawals/debits: 0  
 # of deposited items: 1  
 # of days in cycle: 31  
 Average ledger balance: \$15,655.16

Thank you for choosing Bank of America.

SSM-02-17-0010A1 | ARG777IT

**Deposits and other credits**

Date	Description	Amount
10/12/17	Counter Credit	966.00
<b>Total deposits and other credits</b>		<b>\$966.00</b>

**Daily ledger balances**

Date	Balance (\$)	Date	Balance(\$)
10/01	15,031.94	10/12	15,997.94

Bank of America **Business Advantage**

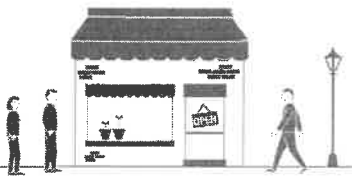

**Thank you for your business.  
Here's to your continued success.**

We're committed to finding the smartest path to long-term growth for your business. Our small business specialists will work to help you strengthen your business and plan for the future. Please visit [bankofamerica.com/smallbusiness](http://bankofamerica.com/smallbusiness) to learn more.

ARLI D9-IV | SSM-02-17-0542.B



P.O. Box 15284  
Wilmington, DE 19850

NEW WORLD 2010 PROPERTY, LLC  
5580 W FLAMINGO RD STE 108  
LAS VEGAS, NV 89103-0165

**Customer service information**

- ☎ 1.888.BUSINESS (1.888.287.4637)
- 🌐 bankofamerica.com
- ✉ Bank of America, N.A.  
P.O. Box 25118  
Tampa, FL 33622-5118

## Your Business Economy Checking

for September 1, 2017 to September 30, 2017

Account number: 5010 1155 3029

**NEW WORLD 2010 PROPERTY, LLC**

### Account summary

Beginning balance on September 1, 2017	\$14,528.94	# of deposits/credits: 1
Deposits and other credits	503.00	# of withdrawals/debits: 0
Withdrawals and other debits	-0.00	# of deposited items: 1
Checks	-0.00	# of days in cycle: 30
Service fees	-0.00	Average ledger balance: \$14,813.97
<b>Ending balance on September 30, 2017</b>	<b>\$15,031.94</b>	

Bank of America **Business Advantage**



### Send payments with ACH

As a small business owner, did you know you can pay vendors and suppliers at other financial institutions—outside of Bank of America—using ACH payments?

Simply use Online Banking to make cost-effective electronic fund transfers with ACH: \$10 for next-day delivery and \$3 for 3-day delivery. Log in or enroll at [bankofamerica.com/smallbusiness](http://bankofamerica.com/smallbusiness). Click the **Transfers** tab, then select **Send Money to Someone** and then **Using Their Account Number at Another Bank**.

Online Banking  
**TIP OF THE MONTH**

AR7C45J9  
SSM-02-17-0641.B

During the month of October, Bank of America will be celebrating Women's Small Business Month. Visit the Small Business Community online at [bankofamerica.com/sbc](http://bankofamerica.com/sbc) to view our 2017 Women Business Owner Spotlight, read articles from small business experts and join the discussions.

Celebrate 20 years of Museums on Us®. During the first full weekend of every month, just show your Bank of America® credit card and a photo ID for one free general admission to more than 175 cultural institutions. Learn more at [bankofamerica.com/artsonus](http://bankofamerica.com/artsonus).

**Deposits and other credits**

Date	Description	Amount
09/14/17	Counter Credit	503.00
<b>Total deposits and other credits</b>		<b>\$503.00</b>

**Daily ledger balances**

Date	Balance (\$)	Date	Balance(\$)
09/01	14,528.94	09/14	15,031.94

Bank of America **Business Advantage**



Online Banking  
**TIP OF THE MONTH**

**Dreading the shredding?**

Go **paperless** and make a statement.

- Eliminate storing and shredding
- Get email reminders that link to your statements
- View and download business statements anytime

Just log in to Online Banking, and click on **Profiles & Settings** (in the upper right, next to **Sign Out**). To enroll in Online Banking, visit [bankofamerica.com/smallbusiness](http://bankofamerica.com/smallbusiness).



P.O. Box 15284  
Wilmington, DE 19850

NEW WORLD 2010 PROPERTY, LLC  
5580 W FLAMINGO RD STE 108  
LAS VEGAS, NV 89103-0165

**Customer service information**

- 1.888.BUSINESS (1.888.287.4637)
- bankofamerica.com
- Bank of America, N.A.  
P.O. Box 25118  
Tampa, FL 33622-5118

Please see the **Important Messages - Please Read** section of your statement for important details that could impact you.

## Your Business Economy Checking

for August 1, 2017 to August 31, 2017

Account number: 5010 1155 3029

**NEW WORLD 2010 PROPERTY, LLC**

### Account summary

Beginning balance on August 1, 2017	\$14,186.19
Deposits and other credits	342.75
Withdrawals and other debits	-0.00
Checks	-0.00
Service fees	-0.00
<b>Ending balance on August 31, 2017</b>	<b>\$14,528.94</b>

# of deposits/credits: 1  
 # of withdrawals/debits: 0  
 # of deposited items: 1  
 # of days in cycle: 31  
 Average ledger balance: \$14,385.20

Thank you for choosing Bank of America.

SSM-02-17-0616A1 | ARG777TT

**Deposits and other credits**

Date	Description	Amount
08/14/17	Counter Credit	342.75
<b>Total deposits and other credits</b>		<b>\$342.75</b>

**Daily ledger balances**

Date	Balance (\$)	Date	Balance(\$)
08/01	14,186.19	08/14	14,528.94

**Bank of America Business Advantage**



**Banking at your fingertips**

Mobile Banking<sup>1</sup> allows you to manage your business account on the go.

Download our free Mobile Banking app at [bankofamerica.com/getmobileapp](http://bankofamerica.com/getmobileapp).

Online Banking

**TIP OF THE MONTH**

<sup>1</sup> Mobile Banking requires that you download the Mobile Banking app and is only available for select mobile devices. Message and data rates may apply. View the Online Banking Service Agreement at [bankofamerica.com/serviceagreement](http://bankofamerica.com/serviceagreement) for more information. Data connection required. Wireless carrier fees may apply.  
© 2017 Bank of America Corporation. | ART3K7YD | 5SM-04-17-0942 B



P.O. Box 15284  
Wilmington, DE 19850

NEW WORLD 2010 PROPERTY, LLC  
5580 W FLAMINGO RD STE 108  
LAS VEGAS, NV 89103-0165

**Customer service information**

- 1.888.BUSINESS (1.888.287.4637)
- [bankofamerica.com](http://bankofamerica.com)
- Bank of America, N.A.  
P.O. Box 25118  
Tampa, FL 33622-5118

## Your Business Economy Checking

for July 1, 2017 to July 31, 2017

Account number: 5010 1155 3029

**NEW WORLD 2010 PROPERTY, LLC**

### Account summary

Beginning balance on July 1, 2017	\$13,220.19
Deposits and other credits	966.00
Withdrawals and other debits	-0.00
Checks	-0.00
Service fees	-0.00
<b>Ending balance on July 31, 2017</b>	<b>\$14,186.19</b>

# of deposits/credits: 1  
 # of withdrawals/debits: 0  
 # of deposited items: 1  
 # of days in cycle: 31  
 Average ledger balance: \$13,843.41



Small Business  
Online Banking

**TIP OF THE MONTH**

## Banking at your fingertips



Our **Mobile Banking app**<sup>1</sup> can help you gain more control.

Text **BizAPP** to 226526 to download the app.<sup>2</sup> By texting us, you agree to receive an automated text message reply. Not a condition of purchasing any products or services

<sup>1</sup> Mobile Banking requires enrollment through the Mobile Banking app, Mobile website or Online Banking. Enrollment through the Mobile Banking app is not available on all devices. View the Online Banking Service Agreement at [bankofamerica.com/serviceagreement](http://bankofamerica.com/serviceagreement) for more information. Data connection required. Wireless carrier fees may apply. <sup>2</sup> For the text message, supported carriers include but are not limited to AT&T, Verizon Wireless, T-Mobile®, MetroPCS, Sprint, Boost, Virgin Mobile USA, Cincinnati Bell, U.S. Cellular®, Text **STOP** to 226526 to cancel and text **HELP** to 226526 for help. ©2017 Bank of America Corporation. | ARPH6MVV | SSM-10-16-0611.B



## Your checking account

NEW WORLD 2010 PROPERTY, LLC | Account # 5010 1155 3029 | July 1, 2017 to July 31, 2017

### Deposits and other credits

Date	Description	Amount
07/12/17	Counter Credit	966.00
<b>Total deposits and other credits</b>		<b>\$966.00</b>

### Daily ledger balances

Date	Balance (\$)	Date	Balance(\$)
07/01	13,220.19	07/12	14,186.19

How can we  
improve your  
business banking?

Join the **Bank of America® Advisory Panel**. You can help us learn what we're doing right and what we can do better. And you'll be entered into a drawing for a chance to win Visa® gift cards totaling **\$3,000** just for joining.

To learn more and join, enter code **SBDD** at [bankofamerica.com/advisorypanel](http://bankofamerica.com/advisorypanel) today.

No purchase necessary. Sweepstakes ends 12/31/2017. Inclusion on the Advisory Panel subject to qualifications. For official rules and entry go to [bankofamerica.com/advisorypanel](http://bankofamerica.com/advisorypanel). Void where prohibited. ©2017 Bank of America Corporation. SSM-02-17-0048.B | ARW7BP9K