

010768 054



G Roberts  
Superannuation A/C  
PO Box 805  
BAGDAD TAS 7030

Customer Number 165819  
MyState BSB 807-009  
Statement End 31 July 2019

## Your summary

Access Account	<b>G Roberts</b>	
12123463	Opening balance	\$2,044.84
	Closing balance	\$1,533.23

## Need more information?

Please call our Service Centre on **138 001**, visit [mystate.com.au](http://mystate.com.au) or drop into your nearest MyState branch.

### Important

Please check your statement and let us know of any errors or unauthorised transactions immediately. Your statement is issued subject to subsequent adjustments to any debits and credits. For information about resolving problems or disputes, please call our Service Centre on 138 001 or visit any MyState branch.

# Move over smashed avo and toast

There's a new duo in town

Smash your savings goals by pairing your  
Transaction account + a Bonus Saver Account<sup>^</sup>

T&Cs apply

Smash your savings today,  
visit [mystate.com.au](http://mystate.com.au)

007585 054



G Roberts  
Superannuation A/C  
PO Box 805  
BAGDAD TAS 7030

Customer Number 165819  
MyState BSB 807-009  
Statement End 31 August 2019

## Your summary

Access Account	<b>G Roberts</b>	
12123463	Opening balance	\$1,533.23
	Closing balance	\$1,533.23

## Need more information?

Please call our Service Centre on **138 001**, visit [mystate.com.au](http://mystate.com.au) or drop into your nearest MyState branch.

### Important

Please check your statement and let us know of any errors or unauthorised transactions immediately. Your statement is issued subject to subsequent adjustments to any debits and credits. For information about resolving problems or disputes, please call our Service Centre on 138 001 or visit any MyState branch.

## Move over smashed avo and toast

There's a new duo in town

Smash your savings goals by pairing your  
Transaction account + a Bonus Saver Account\*

T&Cs apply

Smash your savings today,  
visit [mystate.com.au](http://mystate.com.au)

010170 054



G Roberts  
Superannuation A/C  
PO Box 805  
BAGDAD TAS 7030

Customer Number **165819**  
MyState BSB **807-009**  
Statement End **30 September 2019**

## Your summary

Access Account	<b>G Roberts</b>	
12123463	Opening balance	\$1,533.23
	Closing balance	\$31,538.12

## Need more information?

Please call our Service Centre on **138 001**, visit [mystate.com.au](http://mystate.com.au) or drop into your nearest MyState branch.

### Important

Please check your statement and let us know of any errors or unauthorised transactions immediately. Your statement is issued subject to subsequent adjustments to any debits and credits. For information about resolving problems or disputes, please call our Service Centre on 138 001 or visit any MyState branch.

# TOGETHER WE CAN REVERSE THE THREAT OF CYBERCRIME

**STAYSMARTONLINE WEEK**

7 - 13 October 2019

[www.staysmartonline.gov.au](http://www.staysmartonline.gov.au)

009875 054



G Roberts  
Superannuation A/C  
PO Box 805  
BAGDAD TAS 7030

Customer Number 165819  
MyState BSB 807-009  
Statement End 31 October 2019

## Your summary

Access Account	<b>G Roberts</b>	
12123463	Opening balance	\$31,538.12
	Closing balance	\$11,594.25

## Need more information?

Please call our Service Centre on 138 001, visit [mystate.com.au](http://mystate.com.au) or drop into your nearest MyState branch.



### Important

Please check your statement and let us know of any errors or unauthorised transactions immediately. Your statement is issued subject to subsequent adjustments to any debits and credits. For information about resolving problems or disputes, please call our Service Centre on 138 001 or visit any MyState branch.

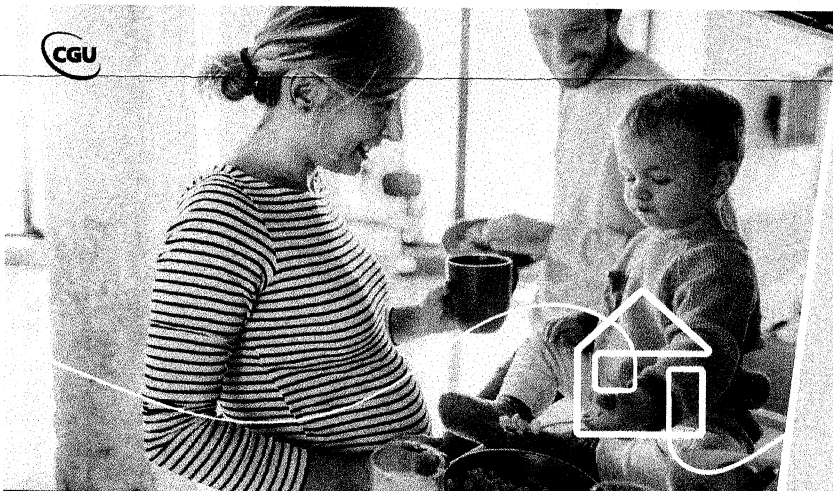

# Home & contents insurance

We've got you covered

General Insurance issued by Insurance Australia Limited ABN 11 000 016 722 AFSL 227681 trading as CGU Insurance (IAL). MyState Bank Limited (MyState Bank) ABN 89 067 729 195 acts under its own AFSL 240896 and under an agreement with IAL. any advice is general only. Consider the PDS available in branch or at [www.mystate.com.au](http://www.mystate.com.au) to see if a product is right for you.



Visit us at [mystate.com.au](http://mystate.com.au)



005948 054



G Roberts  
Superannuation A/C  
PO Box 805  
BAGDAD TAS 7030

Customer Number 165819  
MyState BSB 807-009  
Statement End 30 November 2019

## Your summary

Access Account	<b>G Roberts</b>	
12123463	Opening balance	\$11,594.25
	Closing balance	\$11,594.25

## Need more information?

Please call our Service Centre on **138 001**, visit [mystate.com.au](http://mystate.com.au) or drop into your nearest MyState branch.

### Important

Please check your statement and let us know of any errors or unauthorised transactions immediately. Your statement is issued subject to subsequent adjustments to any debits and credits. For information about resolving problems or disputes, please call our Service Centre on 138 001 or visit any MyState branch.

## Paying unnecessary ATM fees?

Why not access your cash fee-free at these ATMs

ANZ, Commonwealth Bank, NAB, Westpac, Bank of Melbourne, Bank SA, St George and heaps more...



Visit us at [mystate.com.au](http://mystate.com.au)

F 009355 054



G Roberts  
Superannuation A/C  
PO Box 805  
BAGDAD TAS 7030

Customer Number 165819  
MyState BSB 807-009  
Statement End 31 December 2019

## Your summary

Access Account	<b>G Roberts</b>	
12123463	Opening balance	\$11,594.25
	Closing balance	\$11,005.67

## Need more information?

Please call our Service Centre on 138 001, visit [mystate.com.au](http://mystate.com.au) or drop into your nearest MyState branch.



### Important

Please check your statement and let us know of any errors or unauthorised transactions immediately. Your statement is issued subject to subsequent adjustments to any debits and credits. For information about resolving problems or disputes, please call our Service Centre on 138 001 or visit any MyState branch.



## Enjoy life's greatest small victories

Get **\$100 cash bonus** with any new eligible insurance policy\*

Call 138 001, drop into your nearest MyState Bank branch, or visit [mystate.com.au](http://mystate.com.au)

\*Offer applies to new landlords, home building and/or contents, and comprehensive motor vehicle policies taken out through MyState Bank from 10 December 2019 to 13 March 2020. Cash bonus will be paid into a MyState Bank account that premiums are paid from or paid by cheque if premiums are paid by credit card or non-customer, cashback paid at the end of the calendar month 2 months after the month in which the policy was taken out, conditional upon first month premium being paid. Not available in conjunction with any other offer and strictly limited to \$100 per customer. MyState Bank Limited (MyState Bank) ABN 89 067 729 195 AFSL 240896 acts under its own AFSL and under an agreement with the product issuer, Insurance Australia Limited ABN 11 000 016 722 (IAL) trading as CGU Insurance. Offer is subject to underwriting T&Cs and acceptance criteria. Please consider the PDS at [mystate.com.au](http://mystate.com.au) before buying.

009554 054



G Roberts  
Superannuation A/C  
PO Box 805  
BAGDAD TAS 7030

Customer Number 165819  
MyState BSB 807-009  
Statement End 31 January 2020

## Your summary

Access Account	<b>G Roberts</b>	
12123463	Opening balance	\$11,005.67
	Closing balance	\$11,009.43

## Need more information?

Please call our Service Centre on **138 001**, visit [mystate.com.au](http://mystate.com.au) or drop into your nearest MyState branch.

### Important

Please check your statement and let us know of any errors or unauthorised transactions immediately. Your statement is issued subject to subsequent adjustments to any debits and credits. For information about resolving problems or disputes, please call our Service Centre on 138 001 or visit any MyState branch.

CONNECT WITH ONLINE BANKING  
FOR YOUR CHANCE TO

# WIN\*

a luxury escape at **Tasmania's Saffire Freycinet**  
(valued at \$4,200 + \$1,000 for all those special extras)

FIND OUT HOW TO ENTER ONLINE

[mystate.com.au](http://mystate.com.au)

\*T&Cs apply

005664 054



G Roberts  
Superannuation A/C  
PO Box 805  
BAGDAD TAS 7030

Customer Number 165819  
MyState BSB 807-009  
Statement End 29 February 2020

## Your summary

Access Account 12123463	<b>G Roberts</b> Opening balance	\$11,009.43
	Closing balance	\$11,009.43

## Need more information?

Please call our Service Centre on **138 001**, visit [mystate.com.au](http://mystate.com.au) or drop into your nearest MyState branch.

### Important

Please check your statement and let us know of any errors or unauthorised transactions immediately. Your statement is issued subject to subsequent adjustments to any debits and credits. For information about resolving problems or disputes, please call our Service Centre on 138 001 or visit any MyState branch.

CONNECT WITH ONLINE BANKING  
FOR YOUR CHANCE TO

# WIN\*

a luxury escape at **Tasmania's Saffire Freycinet**  
(valued at \$4,200 + \$1,000 for all those special extras)

FIND OUT HOW TO ENTER ONLINE

[mystate.com.au](http://mystate.com.au)

\*T&Cs apply

009333 054



G Roberts  
Superannuation A/C  
PO Box 805  
BAGDAD TAS 7030

Customer Number **165819**  
MyState BSB **807-009**  
Statement End **31 March 2020**

## Your summary

Access Account	<b>G Roberts</b>	
12123463	Opening balance	\$11,009.43
	Closing balance	\$10,643.86

## Need more information?

Please call our Service Centre on **138 001**, visit [mystate.com.au](http://mystate.com.au) or drop into your nearest MyState branch.

### Important

Please check your statement and let us know of any errors or unauthorised transactions immediately. Your statement is issued subject to subsequent adjustments to any debits and credits. For information about resolving problems or disputes, please call our Service Centre on 138 001 or visit any MyState branch.

# Online Banking

Access your account 24/7



ENJOY **FASTER AND EASIER BANKING**, WITH **CONFIDENCE**

Call **138 001** or visit [mystate.com.au](http://mystate.com.au) to get started

MyState Bank Limited (MyState Bank) ABN 89 067 729 195 AFSL 240896.



008916 054



G Roberts  
Superannuation A/C  
PO Box 805  
BAGDAD TAS 7030

Customer Number 165819  
MyState BSB 807-009  
Statement End 30 April 2020

## Your summary

Access Account	<b>G Roberts</b>	
12123463	Opening balance	\$10,643.86
	Closing balance	\$10,699.13

## Need more information?

Please call our Service Centre on **138 001**, visit [mystate.com.au](http://mystate.com.au) or drop into your nearest MyState branch.



### Important

Please check your statement and let us know of any errors or unauthorised transactions immediately. Your statement is issued subject to subsequent adjustments to any debits and credits. For information about resolving problems or disputes, please call our Service Centre on 138 001 or visit any MyState branch.

## Online Banking

Access your banking 24/7... It's as easy as 1,2,3



1. Call 138 001 to receive a temporary password

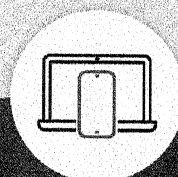

2. Download the Mobile App or log in from your computer or laptop



3. You're all set and ready to go

Visit [mystate.com.au/digital-banking](http://mystate.com.au/digital-banking) for more info

009033 054



G Roberts  
Superannuation A/C  
PO Box 805  
BAGDAD TAS 7030

Customer Number **165819**  
MyState BSB **807-009**  
Statement End **31 May 2020**

## Your summary

Access Account	<b>G Roberts</b>	
12123463	Opening balance	\$10,699.13
	Closing balance	\$11,535.13

## Need more information?

Please call our Service Centre on **138 001**, visit [mystate.com.au](http://mystate.com.au) or drop into your nearest MyState branch.

### Important

Please check your statement and let us know of any errors or unauthorised transactions immediately. Your statement is issued subject to subsequent adjustments to any debits and credits. For information about resolving problems or disputes, please call our Service Centre on 138 001 or visit any MyState branch.

## Online Banking

Access your banking 24/7... It's as easy as 1,2,3



1. Call **138 001** to receive a temporary password

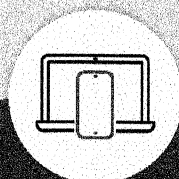

2. Download the Mobile App or log in from your computer or laptop

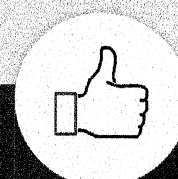

3. and ready to go

Visit [mystate.com.au/digital-banking](http://mystate.com.au/digital-banking) for more info



008525 054



G Roberts  
Superannuation A/C  
PO Box 805  
BAGDAD TAS 7030

Customer Number 165819  
MyState BSB 807-009  
Statement End 30 June 2020

## Your summary

Access Account	<b>G Roberts</b>	
12123463	Opening balance	\$11,535.13
	<b>Closing balance</b>	<b>\$18,216.93</b>

## Need more information?

Please call our Service Centre on 138 001, visit [mystate.com.au](http://mystate.com.au) or drop into your nearest MyState branch.

### Important

Please check your statement and let us know of any errors or unauthorised transactions immediately. Your statement is issued subject to subsequent adjustments to any debits and credits. For information about resolving problems or disputes, please call our Service Centre on 138 001 or visit any MyState branch.



## Introducing, the next-gen, smart-spending shopper.



No more "whoops, let me try this card" moments



Predictive bill alerts to plan retail therapy



Tracks spending & suggests where to save

Visit [mystate.com.au](http://mystate.com.au) to find out more

# Your account transactions

Access Account - 12123463

G Roberts

Eff. Date	Post Date	Transaction Description	Debit	Credit	Balance
01 Jun	01 Jun	Opening Balance			\$11,535.13
	29 Jun	Direct Credit - From:g Roberts Super Ref: Pension		6,670.00	\$18,205.13
	30 Jun	Interest Credit		11.80	\$18,216.93
30 Jun	30 Jun	Closing Balance			\$18,216.93
Totals				\$6,681.80	

## Tax Summary to be retained by Payee for Taxation purposes

Access Account	YTD Interest Earned	Withholding Tax
12123463	\$62.83	\$0.00

The YTD interest summary is for the financial year ended 30 June 2020. If you have closed an account this financial year and subsequently received a statement, then that account may not appear in this YTD interest summary. Please refer to your previous statements to obtain the relevant interest earned for the year.

# Your account transactions

Access Account - 12123463

G Roberts

Eff. Date	Post Date	Transaction Description	Debit	Credit	Balance
01 May	01 May	Opening Balance			\$10,699.13
	13 May	Direct Credit - From:ato Ref: Ato002000012366397		1,336.00 ✓	\$12,035.13
	26 May	Transfer - To Account 12133901	200.00 ✓		\$11,835.13
	26 May	External Transfer - Tfr From Smsf-Graeme and	300.00 ✓		\$11,535.13
31 May	31 May	Closing Balance			\$11,535.13
		Totals	\$500.00	\$1,336.00	

# Your account transactions

Access Account - 12123463

G Roberts

<i>Eff. Date</i>	<i>Post Date</i>	<i>Transaction Description</i>	<i>Debit</i>	<i>Credit</i>	<i>Balance</i>
01 Apr	01 Apr	Opening Balance			\$10,643.86
	02 Apr	Direct Credit - From:mystate Ltd Ref: Mys20/00803813		55.15	\$10,699.01
	07 Apr	Direct Credit - From:gda Diversified Ref: 0225 G		977.12	\$11,676.13
	14 Apr	External Transfer - Gda Div-Philippa Roberts	977.00		\$10,699.13
30 Apr	30 Apr	Closing Balance			\$10,699.13
		Totals	\$977.00	\$1,032.27	

# Your account transactions

Access Account - 12123463

G Roberts

<i>Eff. Date</i>	<i>Post Date</i>	<i>Transaction Description</i>	<i>Debit</i>	<i>Credit</i>	<i>Balance</i>
01 Mar	01 Mar	Opening Balance			\$11,009.43
	06 Mar	External Transfer - Grsf Audit Fee-1 Smsf Audit	385.00 ✓		\$10,624.43
	31 Mar	Interest Credit		19.43 ✓	\$10,643.86
31 Mar	31 Mar	Closing Balance			\$10,643.86
		Totals	\$385.00	\$19.43	

# Your account transactions

Access Account - 12123463

G Roberts

<i>Eff. Date</i>	<i>Post Date</i>	<i>Transaction Description</i>	<i>Debit</i>	<i>Credit</i>	<i>Balance</i>
01 Feb	01 Feb	Opening Balance			\$11,009.43
29 Feb	29 Feb	Closing Balance			\$11,009.43
		Totals			

# Your account transactions

Access Account - 12123463

G Roberts

<i>Eff. Date</i>	<i>Post Date</i>	<i>Transaction Description</i>	<i>Debit</i>	<i>Credit</i>	<i>Balance</i>
01 Jan	01 Jan	Opening Balance			\$11,005.67
	07 Jan	Direct Credit - From:gda Diversified Ref: 0225 G			\$12,079.43
	10 Jan	External Transfer - Tfr Ex Gda-Philippa Roberts	1,070.00	1,073.76	\$11,009.43
31 Jan	31 Jan	Closing Balance			\$11,009.43
		<b>Totals</b>	<b>\$1,070.00</b>	<b>\$1,073.76</b>	



# Your account transactions

Access Account - 12123463

G Roberts

<i>Eff. Date</i>	<i>Post Date</i>	<i>Transaction Description</i>	<i>Debit</i>	<i>Credit</i>	<i>Balance</i>
01 Dec	01 Dec	Opening Balance			\$11,594.25
	19 Dec	External Transfer - Grsf Tax Fees-Hamilton Accounting	616.00 ✓		\$10,978.25
	31 Dec	Interest Credit		27.42 ✓	\$11,005.67
31 Dec	31 Dec	Closing Balance			\$11,005.67
		<b>Totals</b>	<b>\$616.00</b>	<b>\$27.42</b>	

# Your account transactions

Access Account - 12123463

G Roberts

<i>Eff. Date</i>	<i>Post Date</i>	<i>Transaction Description</i>	<i>Debit</i>	<i>Credit</i>	<i>Balance</i>
01 Nov	01 Nov	Opening Balance			\$11,594.25
30 Nov	30 Nov	Closing Balance			\$11,594.25
		Totals			

# Your account transactions

Access Account - 12123463

G Roberts

Eff. Date	Post Date	Transaction Description	Debit	Credit	Balance
01 Oct	01 Oct	Opening Balance			\$31,538.12
	01 Oct	Direct Credit - From:mystate Ltd Ref: Oct19/00803825		56.12 d	\$31,594.24
	07 Oct	Direct Credit - From:gda Diversified Ref: 0225 G		1,503.01 q	\$33,097.25
	09 Oct	External Transfer - Gda Sept 2019-Philippa Roberts	1,503.00 x		\$31,594.25
	09 Oct	External Transfer - Tfr Ex Grsf Part 1-Graeme Roberts	3,000.00 A		\$28,594.25
	10 Oct	External Transfer - Tfr Ex Grsf-Graeme Roberts	5,000.00 x		\$23,594.25
	11 Oct	External Transfer - Tfr Ex Grsf-Graeme Roberts	5,000.00 x		\$18,594.25
	12 Oct	External Transfer - Grsf Tfr-Graeme Roberts	5,000.00 x		\$13,594.25
	13 Oct	External Transfer - Ex Grsf-Graeme Roberts	2,000.00 x		\$11,594.25
31 Oct	31 Oct	Closing Balance			\$11,594.25
<b>Totals</b>			<b>\$21,503.00</b>	<b>\$1,559.13</b>	

# Your account transactions

Access Account - 12123463

G Roberts

<i>Eff. Date</i>	<i>Post Date</i>	<i>Transaction Description</i>	<i>Debit</i>	<i>Credit</i>	<i>Balance</i>
01 Sep	01 Sep	Opening Balance			\$1,533.23
	30 Sep	Direct Credit - From:gda Diversified Ref: 0225 G		30,000.71	\$31,533.94
	30 Sep	Interest Credit		4.18	\$31,538.12
30 Sep	30 Sep	Closing Balance			\$31,538.12
		Totals		\$30,004.89	

# Your account transactions

Access Account - 12123463

G Roberts

<i>Eff. Date</i>	<i>Post Date</i>	<i>Transaction Description</i>	<i>Debit</i>	<i>Credit</i>	<i>Balance</i>
01 Aug	01 Aug	Opening Balance			\$1,533.23
31 Aug	31 Aug	Closing Balance			\$1,533.23
		Totals			

✓

# Your account transactions

Access Account - 12123463

G Roberts

<i>Eff. Date</i>	<i>Post Date</i>	<i>Transaction Description</i>	<i>Debit</i>	<i>Credit</i>	<i>Balance</i>
01 Jul	01 Jul	Opening Balance			\$2,044.84
	08 Jul	Direct Credit - From:gda Diversified Ref: 0225 -G		1,495.89	\$3,540.73
	09 Jul	External Transfer - Audit Fee Smsf-Fjd Accounting	375.00		\$3,165.73
	09 Jul	External Transfer - Gda Propy Div-Philippa Roberts	1,495.00		\$1,670.73
	09 Jul	External Transfer - Acct Fee-Kajang Pty Ltd	137.50		\$1,533.23
31 Jul	31 Jul	Closing Balance			\$1,533.23
		Totals	\$2,007.50	\$1,495.89	