



Statement 16 (Page 1 of 1)

Account Number 06 2317 10799556

Statement Period 31 Mar 2018 - 30 Jun 2018

Closing Balance \$39.58 CR

Enquiries 13 1998
 (24 hours a day, 7 days a week)

008

THE DIRECTOR
 PO BOX V3124
 MOUNT DRUITT VILLAGE NSW 2770

Business Online Saver

Name: DICA NO 1 ENTERPRISES PTY LTD AS TRUSTEE
 S FOR DICA FAMILY SUPERANNUATION FUND NO
 1

Note: Have you checked your statement today? It's easy to find out more information about each of your transactions by logging on to the CommBank App or NetBank. Should you have any questions on fees or see an error please contact us on the details above. Cheque proceeds are available when cleared.

Date	Transaction	Debit	Credit	Balance			
31 Mar 2018	OPENING BALANCE			\$42.08 CR			
01 Apr	Paper Statement Fee	2.50		\$39.58 CR			
30 Jun 2018	CLOSING BALANCE			\$39.58 CR			
Opening balance		-	Total debits	+	Total credits	=	Closing balance
	\$42.08 CR		\$2.50		Nil		\$39.58 CR

Your Credit Interest Rate Summary

Date	Balance	Standard Credit Interest Rate (p.a.)
30 Jun	Less than \$10,000.00	0.00%
	\$10,000.00 and over	0.50%

Note. Interest rates are effective as at the date shown but are subject to change.

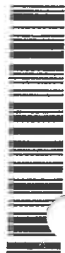

*# 23858.43649.1.1 ZZ258R3 0303CH.R3.S141.D153.L.V06.00.25



Statement 15 (Page 1 of 1)

Account Number 06 2317 10799556

Statement
Period 31 Dec 2017 - 30 Mar 2018

Closing Balance \$42.08 CR

Enquiries 13 1998
(24 hours a day, 7 days a week)

008

THE DIRECTOR
PO BOX V3124
MOUNT DRUITT VILLAGE NSW 2770

Business Online Saver

Name: DICA NO 1 ENTERPRISES PTY LTD AS TRUSTEE
S FOR DICA FAMILY SUPERANNUATION FUND NO
1

Note: Have you checked your statement today? It's easy to find out more information about each of your transactions by logging on to the CommBank App or NetBank. Should you have any questions on fees or see an error please contact us on the details above. Cheque proceeds are available when cleared.

Date	Transaction	Debit	Credit	Balance
31 Dec 2017	OPENING BALANCE			\$44.58 CR
01 Jan	Paper Statement Fee	2.50		\$42.08 CR
30 Mar 2018	CLOSING BALANCE			\$42.08 CR
	Opening balance			
		- Total debits	+ Total credits	= Closing balance
	\$44.58 CR	\$2.50	Nil	\$42.08 CR

Your Credit Interest Rate Summary

Date	Balance	Standard Credit Interest Rate (p.a.)
30 Mar	Less than \$10,000.00	0.00%
	\$10,000.00 and over	0.50%

Note. Interest rates are effective as at the date shown but are subject to change.

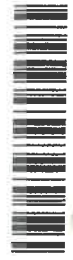



Account Number 06 2317 10799556

Statement Period 1 Oct 2017 - 30 Dec 2017

Closing Balance \$44.58 CR

Enquiries 13 1998
 (24 hours a day, 7 days a week)

008

THE DIRECTOR
 PO BOX V3124
 MOUNT DRUITT VILLAGE NSW 2770

Business Online Saver

Name: DICA NO 1 ENTERPRISES PTY LTD AS TRUSTEE
 S FOR DICA FAMILY SUPERANNUATION FUND NO
 1

Note: Have you checked your statement today? It's easy to find out more information about each of your transactions by logging on to the CommBank App or NetBank. Should you have any questions on fees or see an error please contact us on the details above. Cheque proceeds are available when cleared.

Date	Transaction	Debit	Credit	Balance			
01 Oct	2017 OPENING BALANCE			\$9,547.08 CR			
18 Oct	Transfer to CBA A/c NetBank	9,000.00		\$547.08 CR			
22 Oct	Transfer to CBA A/c NetBank	500.00		\$47.08 CR			
01 Nov	Paper Statement Fee	2.50		\$44.58 CR			
30 Dec	2017 CLOSING BALANCE			\$44.58 CR			
Opening balance		-	Total debits	+	Total credits	=	Closing balance
\$9,547.08 CR			\$9,502.50		Nil		\$44.58 CR

Your Credit Interest Rate Summary

Date	Balance	Standard Credit Interest Rate (p.a.)
30 Dec	Less than \$10,000.00	0.00%
	\$10,000.00 and over	0.50%

Note. Interest rates are effective as at the date shown but are subject to change.



#* 3196.6589.1.1 ZZ258R3 0303 CH.R3.S142.D351.L.V06.00.24



Your Statement

Statement 13 (Page 1 of 1)

Account Number 06 2317 10799556

Statement Period 1 Jul 2017 - 30 Sep 2017

Closing Balance \$9,547.08 CR

Enquiries 13 1998
 (24 hours a day, 7 days a week)

008

THE DIRECTOR
 PO BOX V3124
 MOUNT DRUITT VILLAGE NSW 2770

Business Online Saver

Name: DICA NO 1 ENTERPRISES PTY LTD AS TRUSTEE
 S FOR DICA FAMILY SUPERANNUATION FUND NO
 1

Note: Please check that the entries listed on this statement are correct. For further information on your account including; details of features, fees, any errors or complaints, please contact us on the details above. Proceeds of cheques are not available until cleared.

Date	Transaction	Debit	Credit	Balance	
01 Jul	2017 OPENING BALANCE			\$9,549.58 CR	
01 Aug	Paper Statement Fee	2.50		\$9,547.08 CR	
30 Sep	2017 CLOSING BALANCE			\$9,547.08 CR	
		Opening balance	- Total debits	+ Total credits	= Closing balance
		\$9,549.58 CR	\$2.50	Nil	\$9,547.08 CR

Your Credit Interest Rate Summary

Date	Balance	Standard Credit Interest Rate (p.a.)
30 Sep	Less than \$10,000.00	0.00%
	\$10,000.00 and over	0.60%

Note. Interest rates are effective as at the date shown but are subject to change.



*# 5671.0160.1.1 ZZ259R3 0303 CH.R3.S142.D259.L V06.00.22