

Property Profile Report

6/39 Gover Street North Adelaide SA 5006

Prepared on 05 July 2022

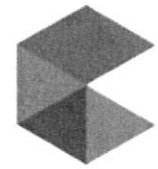

CoreLogic™



6/39 Gover Street North Adelaide
SA 5006

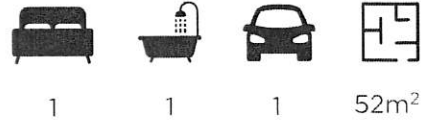

Property Details

Lot/Plan	LOT UN6 S12	Property Type	Unit
Year Built	1968	Council Area	Adelaide
Zone	NAH(C)\6, North Adelaide Historic (Conservation) Zone	Land Use Primary	First Floor Home Unit



6/39 Gover Street North Adelaide SA 5006

Estimated Value

Estimated Value:

\$310,000

Estimated Value Range:

\$258,000 - \$357,000

Estimated Value Confidence:



Estimated Value as at 27 June 2022. An automated valuation model estimate (Estimated Value) is a statistically derived estimate of the value of the subject property. An Estimated Value must not be relied upon as a professional valuation or an accurate representation of the market value of the subject property as determined by a valuer. For further information about confidence levels, please refer to the end of this document.

Property Activity Summary

Date	Activity	Value	Details
05 Apr 2018	For Rent	\$260 / week	Campaign period: 05/04/2018 - 03/05/2018, Listed by: Kate Smith, Colley & Co Real Estate - North Adelaide (Rla 150754), Days on market: 29
20 Jun 2014	For Rent	\$250 / week	Campaign period: 20/06/2014 - 28/06/2014, Listed by: Customer Service, Investor Mentor - North Mackay, Days on market: 9
13 Jun 2012	For Rent	\$240 / week	Campaign period: 13/06/2012 - 30/06/2012, Listed by: Customer Service, Investor Mentor - Mooloolaba, Days on market: 18
24 Apr 2012	Sold	\$260,000	Sale Method: Normal Sale, Sale Advised by: Government
27 Mar 2012	For Sale	\$245,000 - \$265,000	Campaign period: 27/03/2012 - 21/04/2012, Listing Type: Normal Sale, Listed by: Geof Kurtze, Geof Kurtze Real Estate - Norwood (Rla 2050), Days on market: 29
13 Apr 2007	For Rent	\$175 / week	Campaign period: 13/04/2007 - 21/04/2007, Days on market: 9
04 Nov 2005	For Rent	\$160 / week	Campaign period: 04/11/2005 - 24/11/2005, Listed by: Wayne Bowman, Bowman Morse Real Estate, Days on market: 21
07 Apr 2001	For Rent	\$145 / week	Campaign period: 07/04/2001 - 07/04/2001, Listed by: The Professionals Real Estate, Days on market: 7

Property Activity Summary

Date	Activity	Value	Details
10 Aug 2000	Sold	\$90,500	Sale Method: Unknown, Sale Advised by: Government
21 Feb 1995	Sold	\$82,000	Sale Method: Unknown, Sale Advised by: Government

Recently Sold Properties



20/144 Ward Street North Adelaide SA 5006



Sale Price **\$310,000** Sale Method Private Treaty
 Sale Date 19/04/2022 Days on Market 65

📍 0.6km from property

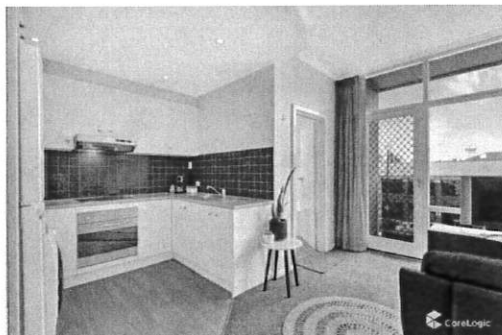

18/144 Ward Street North Adelaide SA 5006



Sale Price **\$315,000** Sale Method Private Treaty
 Sale Date 31/05/2022 Days on Market 70

📍 0.6km from property



6/186 Jeffcott Street North Adelaide SA 5006

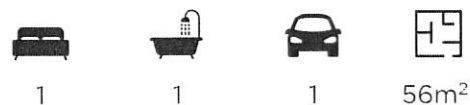

Sale Price **\$321,000** Sale Method Private Treaty
 Sale Date 17/03/2022 Days on Market 37

📍 0.7km from property

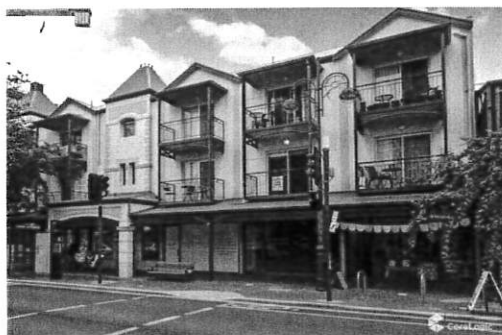

2/81 Melbourne Street North Adelaide SA 5006



Sale Price **\$265,000** Sale Method Private Treaty
 Sale Date 21/04/2022 Days on Market 46

📍 0.9km from property

Properties For Sale



📍 1km from property

10/55 Mackinnon Parade North Adelaide SA 5006

 1
  1
  1
  44m²

First Ad Price \$320,000 - \$330,000

Latest Ad Price \$320,000 - \$330,000

Listing Method Normal Sale Days on Market 6

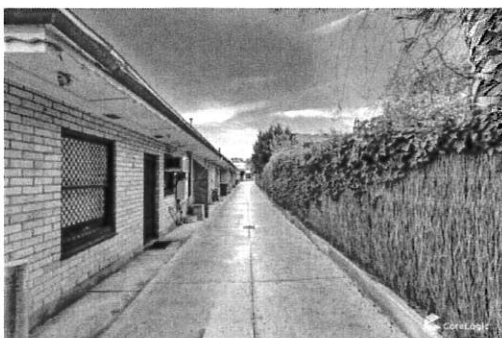

📍 0.6km from property

4/97 Childers Street North Adelaide SA 5006

 1
  1
  1
  42m²

First Ad Price Best Offer By 5.00 Pm Wednesday 23rd March 2022 Unless Sold Prior.

Latest Ad Price Best offer by 5.00 pm Wednesday 23rd March

Listing Method Normal Sale Days on Market 120

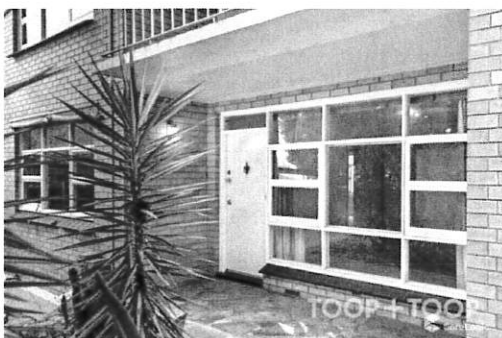

📍 1.1km from property

4/30 Elderslie Avenue Fitzroy SA 5082

 2
  1
  1
  88m²

First Ad Price Not Disclosed

Latest Ad Price Auction On Site

Listing Method Auction Days on Market 20

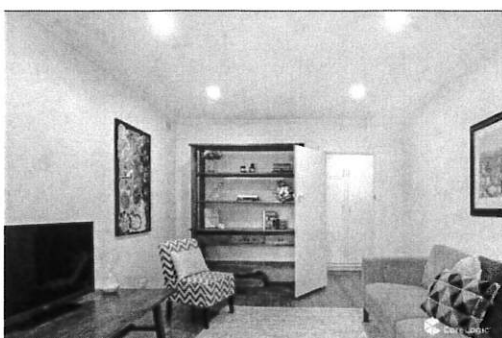

📍 1.2km from property

26/11-17 Walkerville Terrace Gilberton SA 5081

 2
  1
  1
  76m²

First Ad Price Contact Agent

Latest Ad Price Contact Agent

Listing Method Normal Sale Days on Market 426

Properties For Rent

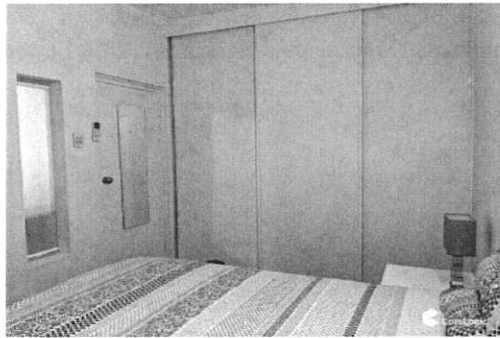

📍 0.6km from property

1/144 Ward Street North Adelaide SA 5006



Rent Price **\$350/Week** Days on Market 15

Campaign Period 21 Jun 2022 - 21 Jun 2022

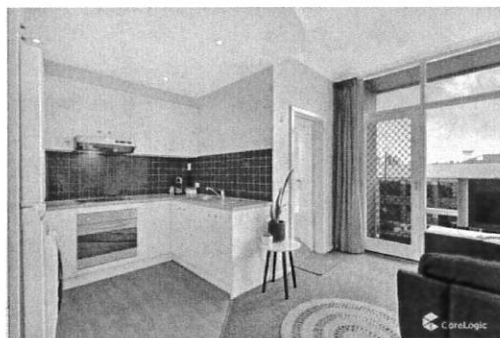

📍 0.6km from property

18/144 Ward Street North Adelaide SA 5006



Rent Price **Not Disclosed** Days on Market 22

Campaign Period 14 Jun 2022 - 29 Jun 2022



📍 0.8km from property

7/70 Finnis Street North Adelaide SA 5006



Rent Price **\$375/Week** Days on Market 19

Campaign Period 17 Jun 2022 - 27 Jun 2022



📍 0km from property





8/33 Gover Street North Adelaide SA 5006



Rent Price **\$325/Week** Days on Market 26

Campaign Period 10 Jun 2022 - 30 Jun 2022

Local School Details

School Address	Distance	School Type	Gender	Sector	Enrolments
 North Adelaide Primary School 62-80 Tynte Street North Adelaide SA 5006	0.1km	Primary	Mixed	Government	330
 Blackfriars Priory School 17 Prospect Road Prospect SA 5082	1.1km	Combined	-	Non-Government	867
 Wilderness School 25 Northcote Terrace Medindie SA 5081	1.1km	Combined	-	Non-Government	800
 St Dominic's Priory College 119-139 Molesworth Street North Adelaide SA 5006	1.3km	Combined	-	Non-Government	626
 Prescott College -	1.3km	Secondary	Mixed	Non-Government	166

 Property within school catchment

 Property outside school catchment (government)/no catchment applies (non-government)

North Adelaide Insights - Units

Year Ending	Properties Sold	Median Value	Change in Median Value (12 months)
Mar 2022	119	\$510,857	▲ 15.20%
Mar 2021	65	\$443,418	▼ 10.92%
Mar 2020	73	\$497,813	▲ 12.13%
Mar 2019	81	\$443,932	▼ 0.86%
Mar 2018	71	\$447,797	▲ 4.00%
Mar 2017	70	\$430,542	▼ 3.08%

Median Value (monthly)

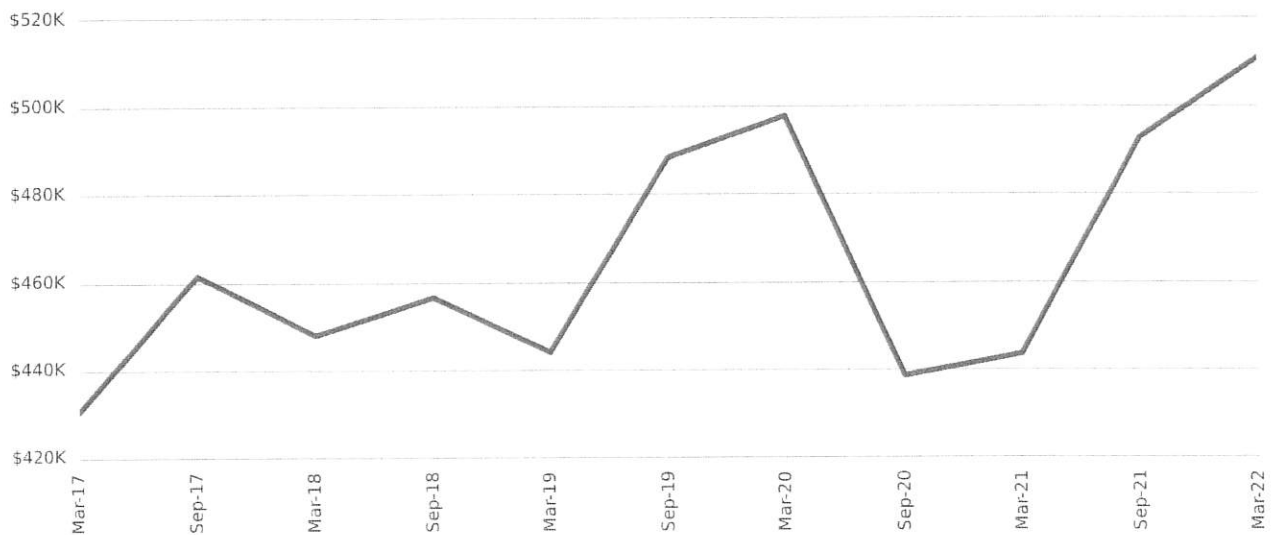

Property Sales by Price (Past 12 months)

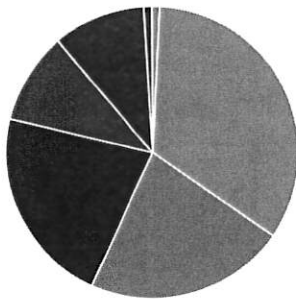

- <\$200K - 1 properties
- \$200K-\$400K - 40 properties
- \$400K-\$600K - 26 properties
- \$600K-\$800K - 26 properties
- \$800K-\$1M - 12 properties
- \$1M-\$2M - 12 properties
- >\$2M - 1 properties

Median Days on Market

2022



42

2021



58

Median Vendor Discount

2022



2.69%

2021



0.94%

Statistics are calculated over a rolling 12 month period

North Adelaide Insights - Units

Median Weekly Asking Rent



Indicative Gross Rental Yield



Median Asking Rent (12 months)

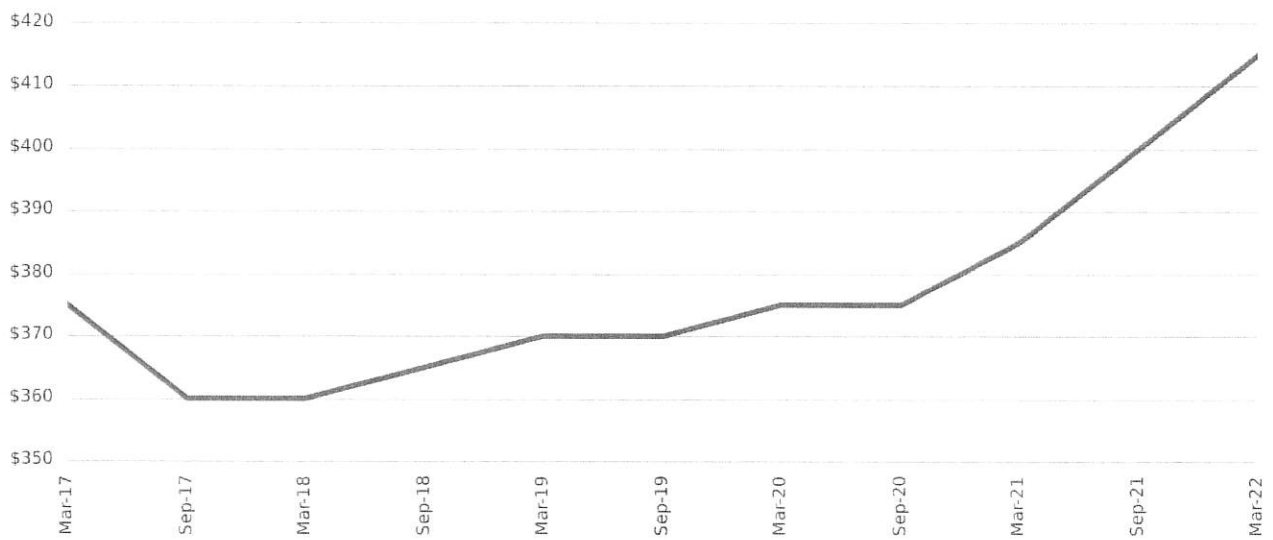

Indicative Gross Rental Yield (12 months)

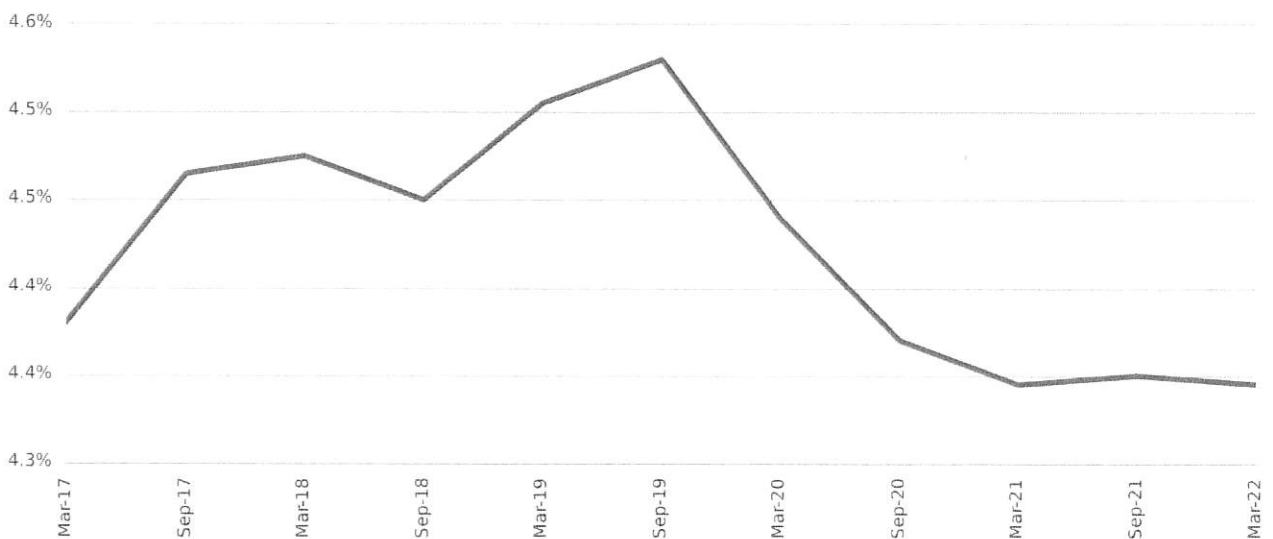

Disclaimers

Copyright

This publication reproduces materials and content owned or licenced by RP Data Pty Ltd trading as CoreLogic Asia Pacific (CoreLogic) and may include data, statistics, estimates, indices, photographs, maps, tools, calculators (including their outputs), commentary, reports and other information (CoreLogic Data).

Standard Disclaimer

The CoreLogic Data provided in this publication is of a general nature and should not be construed as specific advice or relied upon in lieu of appropriate professional advice.

While CoreLogic uses commercially reasonable efforts to ensure the CoreLogic Data is current, CoreLogic does not warrant the accuracy, currency or completeness of the CoreLogic Data and to the full extent permitted by law excludes all loss or damage howsoever arising (including through negligence) in connection with the CoreLogic Data.

This publication contains data and statistics provided by the Australian Bureau of Statistics, available at <http://www.abs.gov.au/> and reproduced under Creative Commons Attribution 2.5 <http://creativecommons.org/licenses/by/2.5/au/legalcode>.

Mapping Data

Any map that is produced is not intended or designed to replace the certificate of title or land survey information. If you need a certificate of title or land survey information for any purpose then you can order these separately from CoreLogic or the relevant government body.

Development Approval Data

Any data or information containing development approval information (**Development Approval Data**) has been obtained from a variety of third party sources. The Development Approval Data: (a) is only available for about 60% of total building consents in Australia due to limitations with the collection of this data; (b) relies on the accuracy of the description against the Development Approval Data provided to CoreLogic by third parties; (c) may differ from the actual construction cost (where it contains an estimated construction cost) and (d) any errors in entry of property details may lead to incorrect Development Approval Data being provided and the recipient should always check the appropriateness of the information contained in the development approval report against the actual property or surrounding properties (including physical attributes of such property).

State and Territory Data

© 2022 Copyright in this information belongs to the South Australian Government and the South Australian Government does not accept any responsibility for the accuracy or completeness of the information or its suitability for purpose.

Schools Data

Product Data licenced by CoreLogic under a Creative Commons Attribution licence. For details regarding licence, data source, copyright and disclaimers, see www.corelogic.com.au/aboutus/thirdpartyrestrictions.html All information relating to Schools provided by CoreLogic is as a courtesy only. CoreLogic does not make any representations regarding the accuracy or completeness of the data. You should contact the School directly to verify this information.

Estimated Value

An Estimated Value is generated (i) by a computer driven mathematical model in reliance on available data; (ii) without the physical inspection of the subject property; (iii) without taking into account any market conditions (including building, planning, or economic), and/or (iv) without identifying observable features or risks (including adverse environmental issues, state of repair, improvements, renovations, aesthetics, views or aspect) which may, together or separately, affect the value.

An Estimated Value is current only at the date of publication or supply. CoreLogic expressly excludes any warranties and representations that an Estimated Value is an accurate representation as to the market value of the subject property.

How to read the Estimated Value

The Confidence is based on a statistical calculation as to the probability of the Estimated Value being accurate compared to market value. An Estimated Value with a 'High' confidence is considered more reliable than an Estimated Value with a 'Medium' or 'Low' confidence. The Confidence is a reflection of the amount of data we have on the property and similar properties in the surrounding areas. Generally, the more data we have for the local real estate market and subject property, the higher the Confidence' level will be. Confidence should be considered alongside the Estimated Value.

Confidence is displayed as a colour coded range with red representing low confidence, through to amber which represents medium confidence to green for higher confidence.



Low

Medium

High

If you have any questions or concerns about the information in this report, please contact our customer care team.

Within Australia: **1300 734 318**
Email Us: **customer care@corelogic.com.au**

